INDICATIONS, SNOW TONIGHT AND SATURDAY; WARMER.

The Fort Wayne Sentinel

MEMBER OF THE ASSOCIATED PRESS—ALL THE NEWS OF THE WORLD.

A GOOD HOME IS THE BEST S. RION ABOUT HEAVEN.

ESTABLISHED 1833. FRIDAY EVENING, FORT WAYNE'S GREATEST NEWSPAPER. DECEMBER 10, 1909. 20 PAGES—ONE CENT.

CUMMINS STARTS A A RAILWAY ROW

Iowan's Bill to Change Interstate Commerce Law is Opener.

MEASURE IS SAID TO BE RADICAL

Proposed Act is Practically a Substitute for Present Law.

Washington, Dec. 10.—A controversy over railroad legislation will be precipitated in congress this winter which, in intensity of interest and gravity of importance, promises to surpass the legislative conflict over railroad rates four years ago. The first gun was fired today by Senator Cummins, of Iowa, introducing a bill proposing radical changes in the inter-state commerce act. In a large sense, the Cummins measure is a practical substitute for the present inter-state commerce act. It is expected that a measure proposing amendments to the existing law will be introduced early in January by Senator Elkins and will differ from the Cummins bill in many important details.

Radical Provision.

In brief the Cummins bill requires the inter-state commerce commission to promulgate a uniform classification of freight and to prepare a plan for the statement of freight rates which shall hereafter be made in a uniform way. The carriers are required to adopt this classification. The commission is authorized to consider rates on its own motion with a view to determining their reasonableness and is empowered to fix maximum and minimum rates.

In any action instituted in court to set aside an order of the commission respecting rates, the courts are prevented from inquiring into the reasonableness of or sufficiency of any rate fixed by the commission.

Must be Approved by Committee.

The bill provides that changes in the rates shall not become effective until they are approved by the commission. Acquisition of control of any parallel competing line is prohibited and so is acquiring the capital stock or bonds of any other carrier that is a competitor.

By the terms of the bill a carrier is prohibited from issuing any capital stock without payment at par either in money or in property. In effect the commission shall have supervision of issues of stocks and bonds by any carrier. Specific directions are given for the disposition of the proceeds of any sale of bonds.

After January 1, 1911, no carrier doing inter-state business shall be permitted to engage in any other business than that of a common carrier.

STEEL MAGNATE IS IN RENO AFTER DIVORCE

Vice President Gayley in Nevada Town Living Very Quietly.

Reno, Nev., Dec. 10.—James H. Gayley, vice president of the United States Steel corporation, and right hand man of President Corey, who has been residing in Reno since last April preparatory to filing suit for divorce, has finally broken the shell of seclusion and secrecy as to his presence here and delivered a lecture before the University of Nevada this morning upon "Metallurgy." This is the first public mention of his name or appearance since he came so secretly to Reno.

The public was invited and the announcement of the presence of this distinguished expert in steel created a sensation. Mr. Gayley will be the recipient of special honors by the university.

Excepting a month's absence in New York, Mr. Gayley recently has been living quietly in a modest cottage opposite the mansions of Senators Newlands and Nixon on the river bank. The steel man has taken frequent walks about the city and into the country, accompanied by H. C. Strawbridge, his private secretary and his constant companion, but few have been aware of the identity of the frail man with a cane who with sprightly step passed them. He has just purchased a fine location overlooking the river, where it is said he intends to build a $25,000 residence. His social life has been limited to a select circle of congenial friends, and recently he gave a private house party at a mineral springs resort, in which several prominent men of the state and their wives participated.

As his confidential man, Strawbridge, whose family is also living here, acts as the go-between in all matters where Gayley is concerned. Gayley has mingled with the public practically incognito, his identity being only recently disclosed. The outcome of this divorce suit will be watched with interest. Mrs. W. E. Corey, wife of Gayley's associate in business, secured a divorce here about three years ago.

MARRIAGE LICENSE.

Frederick E. Robinson, 27, tinner, and Orpha M. Ott, 27.

ASK CONGRESS TO PROVIDE MEANS

Appropriations and Bonds to Carry on Scheme of Inland Waterways.

BIG CONVENTION HAS A PLATFORM

Rivers and Harbors Congress Re-Elects Ransdell and Adjourns.

Washington, Dec. 10.—The conference of the National Rivers and Harbors Congress closed today after re-electing Joseph E. Ransdell, a member of congress from Louisiana, as president; Capt. J. F. Ellison, of Cincinnati, as secretary-treasurer, and John A. Fox, of Arkansas, as special director, and declaring for a new department for the treatment of waterway improvements by regular annual appropriations to be paid out of current revenues or funds produced by the sale of bonds.

Prof. Emery R. Johnson, of the University of Pennsylvania, special representative of the National Rivers and Harbors Congress with the national waterways commission on its European trip, made a report of his inspection of European waterways.

The Way It Is Done in Europe.

He stated that on the continent of Europe it was the policy of the government to regulate railways so as to prevent their making destructive warfare upon the waterways. This, he said, would have to be done by the United States. "European countries," he said, "have not hesitated to borrow funds for waterways where borrowing was necessary to economy. Nor should we hesitate. We ought, however, borrow when it is evident that a great and worthy project cannot be executed promptly from current revenues."

He said further there were but two ways in which the money so borrowed should be paid back. One was by charging tolls and dues for the use of the waterways and the other to get funds by general taxation.

Field Secretary Thompson emphasized th eneed of co-operation throughout all sections, so that the rising tide of sentiment may sweep over the country and make the congress realize that annual appropriations for waterways are imperatively necessary.

The resolutions were unanimously adopted and a committee appointed to present them to the president of the United States, the vice president and the speaker of the house.

An Appeal to Congress.

The resolutions adopted make an appeal to congress for an appropriation of $50,000,000 for river and harbor work and $50,000,000 annually for ten years thereafter; express th belief that the rivers and harbors bill should be placed on an equal footing with the other great appropriation bills, and condemn what is declared to be the present method of appropriation whereby the river and harbor bill carries only what may remain after the other budgets have been appropriated. The resolution suggests the creation of a bureau of public works with a cabinet officer at its head, which department should have charge of river and harbor improvement and other work of a similar character. The bill pending in congress for an increase of the engineer corps is endorsed.

INDIANA YOUTH A SLAYER.

While Drunk Kills Los Angeles Restaurant Keeper.

Los Angeles, Dec. 10.—Hal E. Hardy, formerly of Rockport, Ind., is under arrest here in connection with the killing on Wednesday night of William Moore, keeper of a night lunch wagon.

Moore was about to close his place when approached by a drunken man, who demanded lunch. Upon being told it was too late, the stranger shot Moore through the heart. Hardy denies any knowledge of the crime.

Rockport, Ind., Dec. 10.—Hal E. Hardy, arrested in connection with the murder of a lunchman at Los Angeles, is a brother of Thomas E. Hardy, a prominent banker and capitalist of this city. He left here to go to Los Angeles five years ago. He is 27 years old and has a good reputation here.

SURRENDERS TO POLICE.

Bloomington, Ind., Bridegroom Wanted for Forgery.

St. Louis, Mo., Dec. 10.—Gilbert J. Creek, of Bloomington, Ind., surrendered to the police here today. He told the authorities that he is under indictment there for forgery.

Bloomington, Ind., Dec. 10.—Gilbert J. Creek, under arrest in St. Louis, was married to Miss Louise Massy a few months ago but did not return home with her from their bridal trip. She is with her mother here. Creek was indicted later by the grand jury on the charge of having forged checks. A deputy sheriff has gone to St. Louis to bring him to this city for trial.

EXPECTS CHILD HOME TODAY.

Mother of Kidnaped Louisville Girl Has Faith.

Louisville, Ky., Dec. 10.—"Alma will be home today." Mrs. J. F. Kellner, mother of 8-year-old Alma Kellner, who is believed to be held for ransom by kidnapers, thus expressed herself today. Following the visit to Mrs. Kellner of the negro servant, Katie Martin, and her delivery of a message entrusted to her by "two white women, one of whom," as the servant said, "was a man," the mother has made ready to meet emissaries of the supposed kidnapers at some as yet unknown place today. Doubt is expressed that the kidnapers will meet Mrs. Kellner.

SOME OF THE MEN WHO FIGURE IN THE MILLION DOLLAR SHORTAGE OF EASTERN RISK CONCERN.

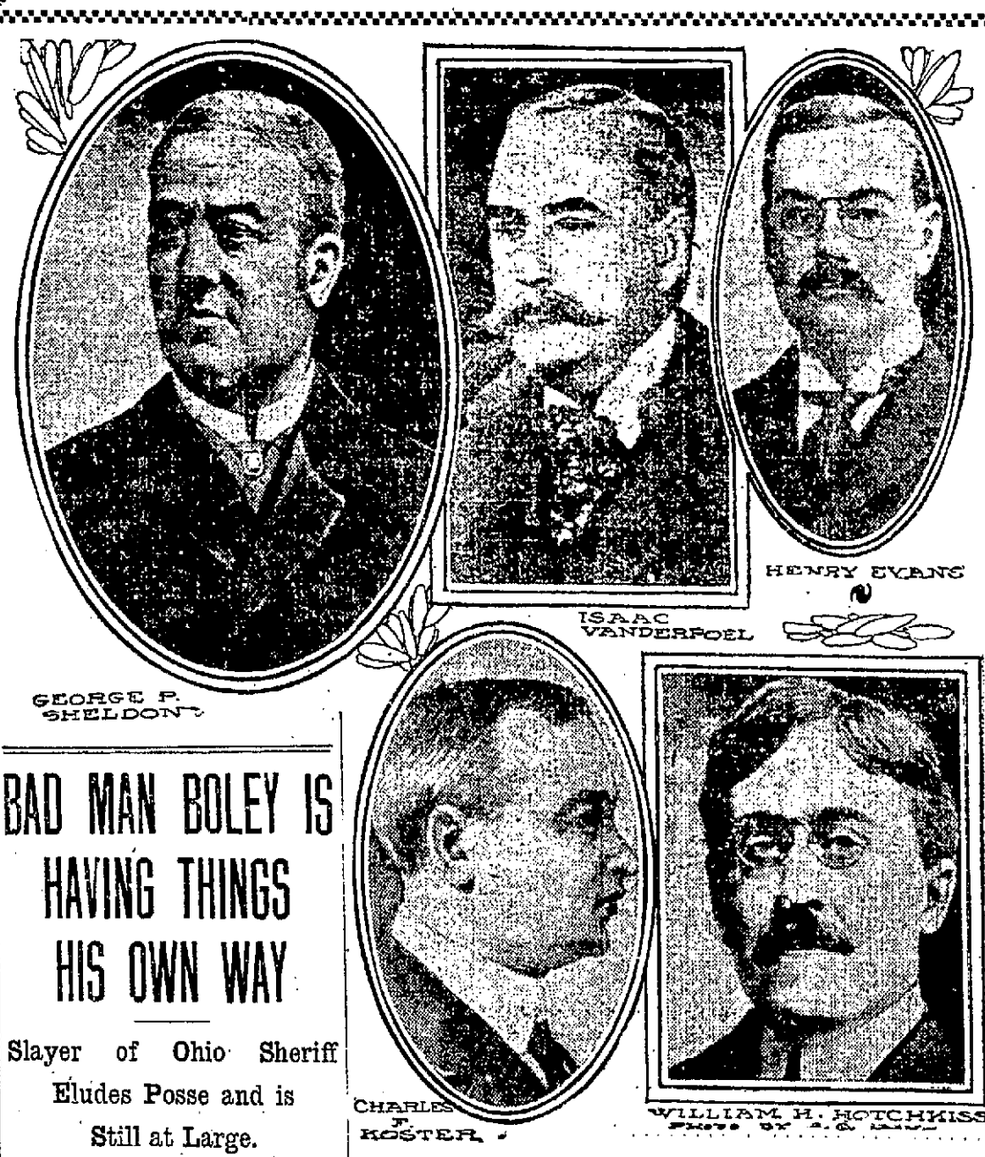

BAD MAN BOLEY IS HAVING THINGS HIS OWN WAY

Slayer of Ohio Sheriff Eludes Posse and is Still at Large.

Shreve, Ohio, Dec. 10.—After spending the night at the home of Mrs. Charles Carr, whom he forced from her home, Oscar E. Boley, the escaped maniac who yesterday killed Sheriff Jacob Bell, early today eluded a guard and returned to the home of Roy Lee, where yesterday morning he shot Bell, and burned the bloody mattress upon which the sheriff's body lay. Boley then struck out for the country and is being sought by a posse headed by local militiamen and Captain Emmett Eddy, a sharpshooter. Boley was traced to a small woods near Big Prairie, where he is surrounded. Boley is heavily armed, it is said, and the members of the posse say they will not hesitate to shoot to kill, if necessary. The insane man created a reign of terror in the country near here last night. Farmers barricaded their homes and slept little. Boley ordered Mrs. Carr to prepare him a supper. She did and then was ordered away.

Boley went to bed. Mrs. Carr notified the officials and a guard was stationed outside the house. These men Boley eluded.

Boley went to Lee's house, called, received no response, and then burned the mattress he saw hanging on a line, then left.

Boley escaped from the woods and eluding his pursuers, ran to a barn on the farm of W. I. Kerr. He barricaded the doors and defied any of the posse to come within range of his shot gun.

The posse has asked permission to set fire to the barn to drive him out.

ACETYLENE PLANT BLOWS UP.

North Salem Farmer Tries to Thaw Pipes and Is Killed.

North Salem, Ind., Dec. 10.—E. M. Kurtz, a wealthy farmer living three and a half miles south of this place, was instantly killed by an explosion of his acetylene plant today. The recent zero weather had frozen the pipes in the plant and Mr. Kurtz went into the building with a lantern to make an effort to thaw the pipes. The explosion took place just as he entered. His body was hurled seventy feet and his skull crushed.

The explosion was heard for miles around. All of the windows in the residence of Mr. Kurtz were shattered, and the plant was demolished. Mr. Kurtz was 55 years old and is survived by three daughters, three sons and a widow.

ALLEN STANDS ALONE.

Only County in District of Fourteen That Has Saloons.

Supt. N. C. Shirey, of the Anti-Saloon league, returned Thursday evening from Chicago, where he has been for the last week attending the national conference of the anti-saloon workers. He speaks interestingly of the meeting and the results accomplished.

"I had a good report to make," said Mr. Shirey, "of the work done in this district. It is composed of fourteen counties. A year ago every county in the district but one had saloons. Now all the counties in the district but one are saloonless. That one is Allen."

REMAINS REACH CITY.

Body of Mrs. Frances K. Edgerton is Entombed at Lindenwood.

Accompanied by a son, Robert Edgerton, the remains of Mrs. Frances K. Edgerton arrived in the city at noon today, and were viewed by friends at the Peltier undertaking rooms. Later occurred the burial at Lindenwood, after brief services conducted by Rev. E. W. Averill, of Trinity Episcopal church. Mrs. Edgerton's death occured at the Colonade hotel in Philadelphia, where she had made her home for some years.

CAR FERRY WITH 25 MEN MISSING

Craft Sixty Hour Overdue at Conneaut Believed to be Lost.

NO TRACE OF THE CLAIRON'S SEAMEN

Men Who Left Burning Ship in Open Boat Doubtless Lost.

Conneaut, Ohio, Dec. 10.—Car ferry, No. 2, plying between here and Port Stanley, Ont., with a crew of twenty-five men, is sixty hours overdue and it is feared that the ferry met with disaster. The fact that the boat is past due here and wreckage was reported off Long Point by the steamer W. B. Davock by wireless today, adds to the fears of the friends and relatives of the members of the car ferry crew.

In addition to the wreckage sighted, the Davock also saw a yawl painted green and half filled with water floating near Erie, Pa. The yawls on the car ferry are painted green.

SIGHT EMPTY YAWL BOAT.

Detroit, Mich., Dec. 10.—A wireless message from the steamer W. B. Davock says the Davock in passing near the wreckage off Long Point, Lake Erie, sighted a metallic yawl boat painted green and full of water, which it is thought may be the missing boat from the burned steamer Clarion.

There is considerable doubt, however, that the yawl sighted by the Davock is the Clarion's boat. P. E. Bourke, local agent of the Anchor line, said the life boats of the Anchor line are all painted white and that the Clarion's boat bears her name and number in big letters on the stern.

Captain Grubb, of the Point Pelee light house, in Lake Erie, reported today that nothing had been seen of the missing life boat and thirteen men from the burned steamer Clarion. He sighted a big steam barge aground on the southeast shoal in a heavy sea. The stranded barge seen is evidently the steamer Josiah Munroe, which was reported aground last night. The crew remained on board.

DEAD OR TORTURED.

Cleveland, O., Dec. 10.—Either dead or enduring the tortures of a living death, thirteen members of the crew of the steamer Clarion, which burned off Pelee Island Wednesday night, still are believed to be floundering about helpless in a small lifeboat upon Lake Erie.

Tugs scoured the lake yesterday and last night and the search was continued today, although marine men believe that Captain Thomas Bell and his men have perished.

JEALOUSY COSTS LIVES.

Detroit, Dec. 10.—According to a story told by Bert E. Wandler, the wireless telegrapher on the Detroit and Cleveland Navigation company's dock, who first picked up the "C Q D" which told of the burning of the steamer

[Continued on Page Two.]

LABOR LEADERS IN WAR COUNCIL

Gompers and Hawley Talk Over Strike of the Switchmen.

CONFERENCE HELD IN CINCINNATI

Both Belligerents Await Conclusions Reached by Big Chiefs.

Cincinnati, Ohio, Dec. 10.—Samuel Gompers, president of the American Federation of Labor, and F. T. Hawley, president of the Switchmen's Union of North America, conferred here today regarding the strike of switchmen in the northwest.

Before the conference Mr. Gompers in an interview said the switchmen had not been given due consideration by the railroads and he wanted to do all he could to help them. He would not say that the strike would spread if Mr. Hawley convinced him that it was necessary.

Mr. Hawley would not discuss this phase of the question, but said he would do all in his power to win the strike.

Mr. Gompers said his engagement with Mr. Hawley was not the primary object of his visit here. He came here to try to harmonize existing differences between separate branches of the Brotherhood of Painters, Decorators and Paper Hangers, which organization is now holding its convention in this city.

From here he goes to Pittsburg tonight, where the executive council of the American Federation of Labor will hold a conference tomorrow with the national officers of the Amalgamated Iron, Steel and Tin Workers, which organization is at present involved in a bitter fight with the United States Steel corporation.

WAIT ON CONFERENCE.

St. Paul, Dec. 10.—All parties interested in the switchmen's strike of the northwest awaited developments of the conference today between President Hawley, of the switchmen's union, and President Gompers, of the American Federation of Labor, in Cincinnati.

The switchmen are more anxious for a general strike in the aid of the northwest strike than is President Hawley, according to Third Vice President Harshberger. He says that before the leaders will allow the men to be beaten all of the switchmen west of Buffalo will be called out.

While the strikers still claim to have the freight business tied up, the railroads are giving out reports from agents at division points tending to show that freight is moving.

NO GENERAL INSPECTION.

Cathedral Will Not be Thrown Open for Public Reception.

William Geake announced today that in accordance with a change in plans, the new Scottish Rite cathedral will not be thrown open to general public inspection, as was at first contemplated. Instead, any Scottish Rite Mason is at liberty to conduct friends through the structure at any time, but there will be no formal date set when the general public may see it.

PEOPLE'S SAVINGS ARE SIX BILLIONS

Bank Deposits of Country are Almost Fifteen Billions.

COMPTROLLER'S ANNUAL REPORT

Cash Assets of the People Almost Beyond Comprehension.

Washington, Dec. 10.—More than 25,000,000 deposit accounts are carried on the books of the banks of all classes of the United States and its insular possessions, according to statements contained in the annual report of Lawrence O. Murray, comptroller of the currency, laid before congress today.

The aggregate deposits on April 28 last were about $14,425,523,165. The sum of $5,678,735,379 represented savings deposited by 14,894,696 depositors. The average rate of interest paid by national banks on savings accounts was 3.34; by state banks, 3.71; mutual savings, 3.85; stock savings, 3.69; private banks and loan and trust companies paying the same average rate, 3.43 per cent.

Loans and discounts, United States bonds, and lawful money represented approximately 70 per cent of the aggregate resources of national banks, and a like proportion of liabilities is represented by capital, surplus and profits and individual deposits. The comptroller figures out that assuming the character of bonds owned by national banks is in accordance with the requirements of the act of May 30, 1908, the amount is more than sufficient as security for the aggregate emergency currency, $500,000,000, authorized by that law. Holdings of bonds and other similar securities by national banks September 1 showed investments of this character amounting to $898,388,542. The interesting fact is disclosed that $20,000,000 is in foreign government and other bonds and securities.

Loaning Power Increased.

Based on the latest returns, the comptroller says the loaning power of the national banks has been increased as a result of the law of June, 1906, to the extent of 62 per cent, although with surplus twice as great as the capital of the banks the authorized increase is 200 per cent. The law referred to increased the limit of the liability to banks from 10 per cent of paid-in capital stock to 10 per cent of the capital and surplus, the total, however, not to exceed 30 per cent of the capital stock.

By reason of the depreciation in the market price of government bonds during the year the computed profit on the issue of national bank circulation increased slightly. The gross earnings of national banks during the year were $348,674,353, from which losses and premiums were charged off to the amount of $40,453,705, being 11.16 per cent of the gross earnings, and $177,034,899 expenses and taxes, the net earnings being $131,185,749, from which dividends were paid amounting to $92,993,449.

New England Leads in Savings.

Nearly 80 per cent of all depositors in savings banks are reported in the New England and eastern states, and a little more than 81 per cent of deposits in this class of banks is held by savings banks in these two geographical sections. The aggregate of paid-in capital stock of the banks of the United States, including the island possessions, is $1,800,036,368, an increase of about 2½ per cent for the year and over 75 per cent above the amount reported on June 30, 1900.

Last April in round amounts the national banks held $4,826,000,000 individual deposits; savings banks, $3,713,000,000; loan and trust companies, $2,835,000,000; state banks, $2,466,000,000, and private banks, $193,000,000. Geographically the individual deposits re-

[Continued on Page Two.]

HOOSIER STATE IS NEAR CENTURY MILEPOST

Indiana Will be Ninety-Three Years Old Tomorrow.

Indianapolis, Ind., Dec. 10.—Indiana will celebrate its 93rd birthday anniversary tomorrow. On Dec. 11, 1816, the territory was admitted to the union. There are no plans for a general celebration although those who are informed on Indiana history do not forget the date of the state's birth. Robert J. Aley, state superintendent of public instruction, said today that so far as he knows no special entertainment has been planned in any of the schools.

Governor Marshall said he will recommend in his next message to the legislature the appropriation of funds for a fitting celebration to commemorate the 100th birthday anniversary in 1916. The first session of the Indiana legislature opened at Corydon, on Nov. 4, 1816, although the formal act of congress approving the constitution was not recorded until the following December.

HE WANTS ZELAYA HELD FOR MURDER

Senator Rayner Presents a Resolution Against Nicaraguan Head.

WOULD PUNISH THE TYRANT FOR CRIME

Evidence Accumulates That Zelaya is About to Resign Office.

Washington, Dec. 10.—A resolution authorizing the president to take the necessary steps for the apprehension of President Zelaya, of Nicaragua, and for his punishment on the charge of murder if the facts in the possession of the state department warrant such action, was introduced today by Senator Rayner. The resolution recites the circumstances connected with the execution of two Americans, Groce and Cannon, by order of President Zelaya, as generally understood through published reports from Nicaragua. The resolution will lie upon the table and Senator Rayner has given notice he will address the senate in its support.

Zelaya Intends to Quit.

Evidence is multiplying that Zelaya intends to retire from the presidency of Nicaragua.

The latest news is that Jose Madriz is being talked of as Zelaya's successor. In the absence of definite information on this point, it is assumed this suggestion comes from Zelaya's friends and for that reason, as well as others, his selection would be far from satisfactory to this government. Madriz was chairman of the Nicaraguan delegation of the Central American peace congress held here in 1907 and he was also elected secretary of the conference. At present he is the representative of the Nicaraguan government in the court of justice, which is charged with the settlement of questions arising among the several Central American countries.

GEN. ESTRADA DUMBFOUNDED.

Bluefield, Nicaragua, Dec. 10.—Gen. Estrada was dumbfounded today when he learned that the object of the conference of Zelayan envoys with Gen. Fornos Diaz representing the insurgent leader was to demand the surrender of the insurgent army. Gen. Vasquez in command of a division of the government troops near Rama, on Wednesday proposed a conference to General Estrada. The latter believing that Vasquez sought opportunity for an advantageous surrender, sent Gen. Diaz to meet him. The government envoys proved to be Julie Bonilla and Major Eva. Accompanying Gen. Diaz for the insurgents was Major Zelaya, a nephew of the president. When Diaz heard the demand for the surrender of the insurgents he immediately declared that Vasquez was the one who should surrender, declaring that the insurgents' positions at Rama was impregnable, and that the United States was supporting Gen. Estrada. The conference continues today. The arrival of the United States cruiser Des Moines has created the greatest enthusiasm and drawn the whole town to the water front. The cruiser's band played the "Star Spangled Banner." Commander John H. Shipley, of the Des Moines, conferred today with Thomas H. Moffat, the United States consul at Bluefields, regarding the course to be taken.

COMING TO INSPECT THE ROUTE TO MAYSVILLE

Eastern Interest Will Inspect Grading Work Already Done.

Eastern financiers who are looking with favor upon the project to connect Fort Wayne and Bryan, Ohio, by interurban line, are expected in the city within a few days to go over the route between this city and Hicksville to inspect the construction work already done. The visit was to have been made this week, but the cold weather intervening has caused them to delay their coming until the overland trip can be made in more comfort.

Grading work between this city and Maysville has progressed steadily up to the coming of zero weather a few days ago, and something like eight miles of the roadbed is ready for ballast. The grading gangs were laid off when the freezing of the earth made further progress impossible at this time.

Promoters of the Fort Wayne-Bryan project are watching with considerable interest the movement for a Toledo-St. Louis line, as a portion of which the Toledo and Indiana was sold a few days ago. They believe the Fort Wayne and Bryan link is destined to be an important part in the big enterprise.

THE WEATHER.

Chicago, Dec. 10.—Indiana—Snow tonight and Saturday; slowly rising temperature.

Illinois—Snow or rain tonight and Saturday; rising temperature.

Lower Michigan—Snow tonight and Saturday.

REED SHOE CO.

CHRISTMAS SLIPPERS FOR EVERYBODY

Greatest Assortment and Lowest Prices at Reed's Holiday Bazaar

Slippers for Men

Tan, Black and Chocolate Kid; Everett and Opera styles. Special..... $1.00

Tan, Wine, Black and Brown Romeo Opera and Everett styles; kid lined. Special.... $1.50

Red, Tan, Wine, Brown and Black Opera, Everett and Romeo styles; finest chamois lined. Special..... $1.75

Finest quality Patent Colt Dancing Pumps and Oxfords. Special..... $2.50

Imported Bath Slippers; all colors; the 75c kind. Special..... 49c

Boys' Tan and Black House Slippers. Special..... 75c

Boys' High Cut Storm Boots; absolutely waterproof; built like a battleship for service. Sizes 9 to 13½. Special..... $2.00
Sizes 1 to 5½. Special..... $2.50

Slippers for Women

Fine Felt Juliets; fur trimmed; colors, Red and Black. Special..... 85c

Extra quality Felt Juliets; fancy fur trimmed. Colors, Red, Brown, Purple, Green and Black. Special..... $1.00

Crochet Slippers; colors, Red, Brown, Black and Grey; the 75c kind. Special..... 49c

Finest Boudoir and Toilet Slippers; Colors, Red, Blue, Pink and Black. Special.... $1.00

Party and Dancing Slippers; Ankle Straps and Pumps; Patent Leathers and Kid, in Pink, Blue, Red and White. Special.... $2.00

Finest Party and Evening Slippers; brilliant Kid, Suedes, Bronze, Patents and Satin.
$2.50, $3.00, $3.50, $4.00

Misses' and Children's Red Felt Juliets; fancy fur trim. Special..... 75c

Men's, Women's and Children's Slumber Slippers; all Colors..... Special, 15c
Children's Astrachan Leggins; all Colors; the $1.00 kind..... Special, 69c

REED SHOE CO.'S Holiday Bazaar

716-718 Calhoun Street. LEADING SHOE DEALERS.

WILL PLAY ICE POLO.

Centrals to Start Season at Lakeside Sunday Afternoon.

Ice polo will be seen in Fort Wayne for the first time this season next Sunday afternoon at 2 o'clock when the Central five will meet another team at Delta lake, in Lakeside. This is the third year for the Central team, which is organized as follows: Arthur Smith, first rush; Arthur Stirling, second rush; J. Traxler, center; Winford Peters, half back, and Harvey M. Porter, goal.

CITY BREVITIES.

Julian Franke, secretary of the waterworks department, will go to Peoria next week to be present at the wedding of his brother, John H. Franke, jr., to Miss Nettie Yobst. The brother left Fort Wayne about ten years ago and is chief clerk to the master mechanic of the Toledo, Peoria and Western railroad.

CHRISTMAS PIANOS

A fitting gift for Christmas-tide—
A Piano—famous far and wide
As best to have and best to hold,
And better much, than gift of gold!

MAXIMUM VALUE MINIMUM PRICE

It is results that interest—and you should know how and why the success of the Jacobs Music House has been reached.

It is worth while to make inquiries—for asking questions means added information—and it is worth while to find all the information possible concerning a subject in which we may be interested.

Eliminate everything—find out results. Now that is just what we recommend to every intending piano purchaser—find out what has been responsible for its amazing success—certainly there must be a good reason for it.

The Jacobs Music House has not spent its time in burning red lights or green lights or trying to ridicule people by asking them to count spots on a donkey; they have simply attended to their own business with one purpose in view—that of selling **good pianos, surprisingly good pianos.** They have only exploited their pianos and player-pianos in a modest way, and the public has taken an interest in them. They have discovered that the pianos handled by the Jacobs Music House are out of the ordinary; that they possess unusual qualities, and many of them who visited our store were enthusiastic over them and bought. They have seen the painstaking care used in selecting every piano, and, best of all, they have seen the result in the splendid tone they have, and it is the **result that counts.**

A. B. Chase
Kranich & Bach
Krakauer
Shoninger
Ludwig
Christman
Clarendon
Story & Clark
Smith & Barnes
Willard
Cable-Nelson
Weser, etc.

Apollo
Cecilian
Lawson Player-Piano
Milton Invisible Player-Piano
Cadalac Player-Piano
A. B. Chase Player-Piano
Krakauer Player-Piano

Are among the best pianos and player-pianos made. You are respectfully invited to investigate. We always have a number of good second-hand uprights, which are taken in exchange on our player-pianos at the most reasonable prices and easy terms.

GEO. JACOBS

OLDEST AND MOST RELIABLE MUSIC HOUSE IN NORTHERN INDIANA.

1021-1023 Calhoun Street

DAMAGE SUIT TAKEN FROM JURY AND SETTLED

Mary Massal Receives a Cash Settlement—The Court News.

After part of the testimony in the damage suit of Mary Massal against Florence Barrett and Frederick C. Barrett had been heard in the circuit court today the case was withdrawn from the jury and a cash settlement made by the attorneys.

Frederick Barrett formerly kept a grocery on West Main street and his daughter, Florence, was employed as a saleswoman. Mrs. Massal came in and made a payment on a bill she owed and then went to William Lampe's meat store to settle with him.

It was charged in the complaint that Florence Barrett followed her and snatched the money out of her hand and kicked her in the abdomen. She was in a delicate condition at the time, which aggravated the attack, and a demand was made for $1,500 for personal injuries. The terms of the settlement were not made public.

Mrs. Bostick Wins Suit.

In the circuit court a verdict was returned this morning by the jury that heard the evidence in the suit for possession brought by Mrs. Louisa Bostick against Alexander Mergentheim, awarding her about $1,100 and giving her possession of the room occupied by the Mergentheim Millinery store. The damages covered the rent fixed by the jury at the rate of $331 a month. An appeal will probably be taken.

Will Set Case Down.

Prosecutor Thomas was in the circuit court today to arrange a date for the trial of 'Gene Jamison on the charge of having gambling devices in his possession but found the time occupied with a civil suit and could not get a hearing. The sheriff has possession of the machines and roulette tables and there will be no contest made against smashing them but a court order must first be obtained as an appeal was taken from the decision of the city court.

Old Suit to be Settled.

Attorneys were this afternoon trying to dispose of the suit brought by Stella B. Maynard to recover $100 given as a bond for the appearance in the city court of J. B. Williams, her brother. The bond was forfeited but she claimed the money on the ground that she was a married woman and her bond was not legal. The money has been in possession of the judge for a couple of years.

CAR FERRY WITH 25 MEN MISSING

[Continued From Page One.]

Clarion Wednesday night, the two men who lost their lives might have been saved had it not been for jealous rivalry between two wireless companies. The twelve sailors who escaped from the burning wreck in a lifeboat, it is believed, cannot possibly have survived the zero temperature, even if they were not drowned. These, too, might have been saved, the operator says. The total loss, therefore, is probably fourteen.

Operator Wendler was "in circuit" at 8:10 p. m. when he heard the famous "C.Q.D" call. He answered and learned that the steamer calling was the Hope, a United Wireless boat. But when he signed "C. W.," signifying the Detroit Clark station, the other operator, he says, refused to talk.

Calls Rescue Possible.

"I could have called up Captain Westcott at the local marine reporting office, and had some of the tugs that are stationed at Amherstburg and Bar Point on the spot in two hours," said Mr. Wendler. "I thought the Bope was on fire, and I flashed, and the question, 'which part of your boat is on fire,' the operator on the Bope was jealous, I suppose, and refused to answer my call. I couldn't imagine why, but kept in circuit, and later heard the Cleveland United Wireless station wake up and answer the call. About half an hour after I picked up the first call I heard the message of Captain Balfour sent from the Bope to Cleveland. It said in substance, that an unknown boat was on fire about two miles off Pelee Island, and that what boat it was couldn't be distinguished on account of darkness. Captain Balfour said that he could not stand by because he was carrying a heavy load of wheat, and the water was too shallow. Cleveland answered that they couldn't do much, but would give the story to the newspapers immediately."

Wendler was very reticent when the subject of using his name was broached.

"Say it was the Detroit Clark wireless operator," said he. "You see, I stole the message," he added.

Defends His Action.

"But I don't feel that it was much of a theft," he added, smiling. "If I were stationed on a boat and it was burning or we sighted another one burning, I would certainly give the information to the first wireless operator I could get into communication with. I'd think of the fellows on the burning boat, and not of the jealousies between two wireless companies. When men are in danger it is time to forget competition, I think."

HIS FIRST DRINK DISASTROUS.

St. Louis Youth Takes Beer and Goes Joy Riding.

St. Louis, Mo., Dec. 10.—Two drinks of beer, the first in his experience, started Russell Howard, a 17-year-old chauffeur, upon a wild "joy ride" last night that ended in the death of a pedestrian and the arrest of Howard and three companions.

"That's what a kid gets for drinking," said Howard in his cell. Two women and a man were with the boy in the automobile. Howard said that when he drank the two glasses of beer last night he wanted to "have a big time." So he took his employer's machine from a garage at 406 North Twelfth street and the fatal "joy ride" was the result.

Patterson-Fletcher Co. will have twelve extra clerks tomorrow.

PLEAD CANAL CAUSE BEFORE HOUSE COMMITTEE

Fort Wayne Delegates Get a Hearing Before the Statesmen.

[Special to The Sentinel.]

Washington, D. C., Dec. 10.—Fort Wayne's delegation to the national rivers and harbors congress now in session in this city improved the opportunity to carry the Toledo, Fort Wayne and Chicago canal project a step farther, and they succeeded in getting a hearing before the house committee on rivers and harbors.

Headed by P. A. Randall, T. E. Ellison and Representative Cyrus Cline, and supported by several members of the Ohio delegation, the Fort Wayne contingent carried the canal project up to the important committee which practically designates congressional expenditure of this character. Mr. Randall was the principal speaker of the occasion, and though he went over the ground quickly as of necessity, he gave the committee members a very comprehensive idea of the magnitude and national importance of the proposed lake-to-lake waterway, in which Fort Wayne and all northern Indiana is vitally interested.

The rivers and harbors committee also gave time to hearing a number of projects during the day. Speakers representing the Dredgers' Association of the United States contended that the government should not build its own bridges.

LODGE ELECTIONS

Election of officers by lodges and fraternal organizations have resulted as follows:

Allen Lodge, Degree of Honor.

Past chief of honor, Mrs. Onnie Good; chief of honor, Mrs. Minnie Wyatt; lady of honor, Mrs. Jessie Herbst; chief of ceremonies, Miss Irene Heller; recorder, Mrs. A. J. Ford; financier, Mrs. Sadie Skelton; receiver, S. D. Melsheimer; usher, Mrs. Amelia Abbott; inner watch, Mrs. Marie Stephen, outer watch, Mrs. Mary Carto; pianist, Mrs. Susie Campbell; medical examiners, Dr. I. E. Morris and Dr. J. W. Bowers; captain of drill team, Harry Rogers; representative to grand lodge, Mrs. Cora Warner; alternate, Mrs. Mary Carto.

Court, No. 996, Tribe of Ben Hur.

Past chief, Jesse Van Buskirk; chief, Thomas Butler; judge, Lettie Ferguson; teacher, Lulu Biemer; scribe, Emma C. Rohlman; K. of T., Eunice Koch; captain, O. Y. Johnson; guide, John W. Rohlman; K. of I. G., Christine Schumaker; K. of O. G., Charles Troxell; pianiste, Clara Roeger; trustee, F. C. Kratzsch.

Summit City, D. of H.

Past chief of honor, Mrs. Reilly; chief of honor, Laura Miller; lady of honor, Elizabeth Gorham; chief of ceremonies, Bessie Chapman; usher, Jennie Howenstein; recorder, Mary Brower; Financier, Anna Gay; Receiver, Sophia Croninger; inside watch, Julia LeGras; outside watch, Emma Kemp; representative to the grand lodge, Eva Whiteman; medical examiner, Dr. Morris.

THE DEATHS.

SCHILLING.

Mrs. Julia Schilling, wife of Adolph Schilling, residing on the Bluffton road three miles south of Fort Wayne, died at 2:15 o'clock this morning at the Lutheran hospital, at the age of 33 years, 6 months and 10 days. Mrs. Schilling's death was due to peritonitis following a surgical operation to which she submitted about one week ago.

Mrs. Schilling was born in Huntington, the daughter of Mr. and Mrs. George Wilson, and came with her parents to Fort Wayne at the age of three years. Surviving relatives include the husband and three children—Grace, aged 11, Catherine, aged 4, and Polly, aged 3, as well as her father and two brothers, Fred and Clarence Wilson, the brothers residing in San Francisco.

Funeral services Monday morning at 10 o'clock from the residence. Rev. H. T. Sell officiating; interment at Lindenwood.

ROEPKE.

Mrs. Matilda Roepke, wife of Fred Roepke, died at 2 o'clock this morning at the family home, 1306 Walton avenue, at the age of 54 years and 10 months. The bereaved husband is janitor of Concordia Lutheran church.

Mrs. Roepke was born in Germany in 1855, but came to Fort Wayne when a young woman. She is survived by the husband and three children—Paul, Gustave and Elsie Roepke, and two sisters. Mrs. Roepke was a member of Concordia Lutheran church.

Funeral services Sunday afternoon at 3 o'clock from the residence and at 2:15 from Concordia church, Rev. August Lange officiating.

PHAROS.

Mrs. Susan Pharos, 75 years of age, died Thursday at the county infirmary from cancer. The deceased was the widow of Joseph Pharos, who died two years ago at the Soldiers' home at Lafayette. Surviving relatives include a brother, Joseph Bryant, at Lafayette, and a number of nephews and nieces in this city.

FUNERAL NOTICES.

McKeeman.—Funeral services for Hazel Pearl McKeeman will be held Saturday morning at 10 o'clock from the residence, 2913 South Hanna street.

Miller.—Funeral services for Elizabeth Miller will be held Sunday afternoon at 1:30 from the residence and at 2 o'clock from Prairie Grove chapel.

The Crescent Concert Co. will appear at the beautiful auditorium of the Elks home tonight, eight o'clock. This is the first concert given under the auspices of the local lodge of Elks in their new auditorium. The public is cordially invited to attend. Admission 25c.

PEOPLE'S SAVINGS ARE SIX BILLIONS

[Continued from Page One.]

ported by banks in the eastern states aggregated $6,047,000,000; in the New England states, $2,106,000,000; in the middle western states, $2,196,000,000; in the southern states, $1,059,000,000; in the Pacific states, $897,000,000; in the western states, $700,000,000, and in the island possessions, $28,000,000.

Immense Amount of Savings.

Deposits amounting to over $4,926,000,000, or 35 per cent of the total individual deposits in all banks, were savings, and in addition over $1,211,000,000 were time deposits. The individual deposits subject to check aggregate over $6,956,500,000, demand certificates of deposit over $625,000,000 and the aggregate of other minor classifications over $315,900,000.

Banks in the New England states held, in round amount, $88,300,000 in actual cash; those in the eastern states, $716,200,000; in the southern states, $105,800,000; in the middle western states, $373,400,000; in the western states, $71,000,000; in the Pacific states, $89,600,000, and the banks of the island possessions, $7,700,000.

The banks of the country have increased their loans since 1900 by $935,200,000, or from $10,433,000,000 in 1908 to $11,373,200,000 in 1909.

School savings banks are in operation in 114 cities of 25 states with 186,828 depositors.

Trade early in the day tomorrow. We expect to be very busy.
PATTERSON-FLETCHER CO.

Buy him a useful Christmas gift. Trade at the Patterson-Fletcher Co. store.

MAJESTIC THEATER
Thurs. Evening, Dec. 16.

Positively the Entire New York Cast.

Wagenhals and Kempers Co.'s Special Presentation of

"Paid in Full"

By Eugene Walter

Notable cast direct from the Astor theater and the third years on Broadway, with

Fritz Williams, Katherine Florence, William Reiley Hatch, Edward Dresser, Florence Robinson and Geo. Belden.

Prices:
25c, 50c, 75c, $1, $1.50

Seat Sale Monday at 10 a. m.

This Eve. and Saturday

Matinee Saturday—25c, 35c and 50c.

VOUGHAN GLASER
—Presents—
"ST. ELMO"

The Greatest Play Ever Dramatized from Any Novel.

Evening Prices—25c, 35c, 50c and 75c. Box—$1.00.
SEAT SALE NOW ON.

Monday Eve., Dec. 13th

The Distinguished Comedian,

MR.
Tim Murphy

Management of William A. Brady and Louis F. Werba

Presenting His New Comedy Success,

Cupid and the Dollar

By Charles Jeffrey

Splendid Cast, Including
DOROTHY SHERROD

An Unusually Elaborate Scenic Production—Beautiful Costumes.

Prices.....$1.50, $1.00, 75c, 50c, 25c

SEATS NOW ON SALE.
Tuesday evening, December 14.
"The Sunnyside of Broadway"
That Nifty Song Show.
With Max Bloom
THE SHOW WITH 1,000 LAUGHS
Prices, 25, 35, 50, 75; Boxes $1.00.

10 25 **Temple Today** 10 25

GREAT ASAHI TROUPE
AL LAWRENCE
GIRARD & GARDNER
ARCADIA
4 Other Features—Best Show in Town
NIGHTS—10c, 25c, 35c and 50c.

10c—LYRIC—10c

FUNNIEST AND BIG AMATEUR SHOWS

SEQUEL TO A RUNAWAY MARRIAGE.

Mrs. Olga Good Norwood

Philadelphia, Pa., Dec. 10.—Society here is watching with interest the developments in the action for divorce which Mrs. Olga G. Norwood, one of Philadelphia's prettiest women, has brought against her husband, Carlisle Norwood, jr., a New Yorker, to whom she was married on June 5, 1907. The marriage, which was of the runaway variety, took place in Los Angeles and was a surprise to many of the young woman's Quakertown friends, who supposed she was visiting at Saratoga, N. Y.

TWENTY-FIVE YEARS AGO

What the Sentinel Had to Say About Persons and Events Twenty-Five Years Ago.

Marriage license: Charles E. Walton and Jennie C. Zollinger.

A bookkeeping class is to be organized at the German Lutheran Library hall.

Henry C. Paul's new residence on West Wayne street is nearing completion.

George A. Dickson will come here on January 1 to rent the Masonic Temple opera house, and then close the Academy if he gets it. If not, he will operate the Academy.

H. L. Studor, the pop vender, was pretty warm today. The wagon he drove was not properly oiled, and a hot box was the result. Studor had to abandon the vehicle in the east end.

D. R. McFeely is a hero of the prize ring, and in his younger days taught the manly art and participated in three or four mills. Mr. McFeely lived in Michigan then, but now would not fight or even encourage one.

John Golden, assistant night baggageman at the Pittsburg, dropped off into a doze on the "Saratogas" in the baggage room last night. While asleep a big rat bit a piece off Mr. Golden's right ear, and he is nursing the disfigured appendage today. He will not sign in sleep in the baggage room.

Councilman Michael introduced in the city council a resolution restraining the city clerk from issuing any more orders to the Electric Light company until it complies with its lighting contract. Discussing the action of the council, President Muhler, of the Electric Light company, says: "The council has been hasty. We now have hanging about 150 lamps and three engines are required to supply them with electricity. We are having an 80-horse power engine built at the Bass foundry and will hang more lamps when we get it in place. The city is better lighted now than it ever was, but every councilman is expected to have a lamp for each of his constituents, forgetting, perhaps, that we have to pay for the luxury. Next year the city will have to pay for each lamp; then it won't find it necessary to waste them. We are not making a cent out of the electric light business, but as citizens of Fort Wayne we take a pride in building up a manufactory here."

CIGARS UNITED

Wondering what to give? Bear in mind how acceptable a box of good cigars is to you.

No matter what amount of money your gift represents it's our business to see that the greatest possible amount of cigar *quality* is there. A few suggestions:

HAVANA-AMERICAN, Universal Size, box of 50, $5.00

ORLANDO, Media Perfecto Size, box of 50, $4.00

PALMA DE CUBA, Media Perfecto size, box of 50, $3.00

LA TUNITA, Princess Size, box of 50, $2.50

ZAMORA, Selecto Size, box of 25, $1.00

UNITED CIGAR STORES

Northwest Cor. Calhoun and Berry Sts.

Columbia's Chocolates

If you are judge of really good Chocolates and want the best in Fort Wayne, get a box of Columbia's extra fine. A trial box will convince you that there are none to compare with them. Put up in Burnt Wood boxes at 60c per pound.

Columbia Candy Kitchen

We'll Help

You out. MONEY here at our office for you. Come and get it.

We loan on furniture, pianos, horses, wagons, fixtures, etc.

PAYMENTS SMALL—TERMS EASY.

Privately and Quickly.
You will miss it if you don't come to us when you want money.

HOME PHONE—1773.

PEOPLE'S LOAN CO.

718 Calhoun St., Opp. Court House, 2d Floor, Room 5, Seidel Block.

Her Little Joke.

Lawrence—Really, it is very interesting to see a barn dance.

Florence (laughing)—I should imagine so. It must take something like an earthquake to make a barn dance, doesn't it?

Sour Grapes.

"Tomorrow will be my birthday," remarked the fair typewriter maid, "and I'm going to take a day off."

"Huh!" sneered the bookkeeper, who had loved and lost. "Why don't you take five years off, as you did last time you had a birthday?"—Chicago News.

Just a Theory.

Professor—Suppose an irresistible force encountered an immovable body, what would be the result?

Student—I don't know exactly, but I imagine it would be something like the meeting of two rival arctic explorers.—Detroit Free Press.

For a Xmas present to your out of town friends, send them The Weekly Sentinel. $1.00 a year, payable in advance. 11-3-tf

When in doubt use "DIADEM."

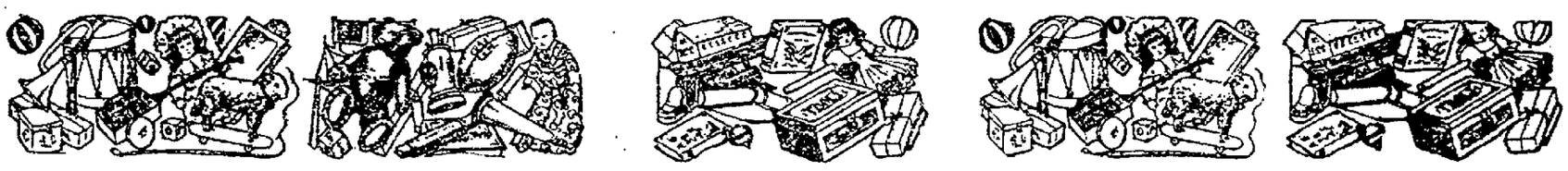

THE PEOPLE'S STORE

Santa Claus Has "Lifted the Lid" at this Store and Finds It Filled to the Roof

This is going to be an early Christmas in this store. We never saw so much gift buying going on before. People are learning that early buying is the best, as they not only have the cream of the Christmas stocks to select from, but also have the entire attention of the salespeople, who can help you greatly. We are prepared for the greatest holiday business ever known in this building. But for your sake, START YOUR BUYING NOW.

Kestner's Famous Kid Body Dolls

Every Doll in this grand collection is the famous Kestner make. Choose from this big assortment NOW, while the choosing is good. Buy your doll here, and you will buy it right.

Kestner's Kid Body Dolls, 14 in. to 16 in. high, double jointed, with movable eyes, natural hair; a 75c value everywhere. Special sale price..... **50c**

Kestner's Kid Body Dolls, 18 in. high, double jointed, blondes or brunettes, natural hair; $1 is the regular price. Special sale price..... **75c**

Kestner's Kid Body Dolls, 20 in. high, double jointed, natural hair and eyelashes; never sold under $1.25. Special sale price..... **98c**

Kestner's Kid Body Dolls, large size, double jointed, with shoes and stockings; $1.50 is their right price. Special sale price..... **$1.25**

Kestner's Kid Body Dolls, 23 in. high, double jointed, natural hair and eyelashes, movable eyes, shoes and stockings; are regular $1.98 values. Special sale price..... **$1.50**

Kestner's Kid Body Dolls, 24 in. high, very lifelike bisc features, with natural hair and eyelashes; $2.50 is their usual price. Very special at..... **$1.98**

Kestner's Kid Body Dolls, extra well made, double jointed, natural hair and eyelashes, movable eyes; a $2.75 value. Special sale price..... **$2.38**

Kestner's Kid Body Dolls, 28 in. high, beautiful bisc features, with natural hair and eyelashes, double jointed, choice of blondes or brunettes; a regular $3.50 value. Special sale price..... **$2.98**

Kestner's Kid Body Dolls, 30 in. high, double jointed, has all the good points of a $5 doll. Special sale price..... **$3.98**

Kestner's Kid Body Dolls, very large; have all the good features that dolls have that sell for $6 to $7. Special sale price..... **$5.00**

BISC DOLL HEADS

Beautiful Bisc Doll Heads, with natural hair, also Celluloid Doll Heads, that can be washed, on sale at special reduced prices for this week. 25c, 39c, 50c, 69c, 75c, 98c, $1.25, $1.50.

CELLULOID DOLLS

Celluloid Dolls, washable and unbreakable, all sizes, from 5 in. to 18 in. high, specially priced for this sale at 15c, 25c, 50c, 98c, $1.50 to $2.50.

Esquimo Dolls, real cute, in a variety of colored bearskin costumes, at 25c, 50c, 69c.

Go-Carts, Doll Cabs and Buggies

The larest and most complete line shown by any one store in Northern Indiana. Here are just a few of the popular ones. But there's lots of others to choose from besides these:

This Folding Go-Cart, choice of three colors. Special.....98c.

This Folding Go-Cart; Carriage top, rubber tires. Special.....$1.98

This English Doll Cab, with Carriage top, rubber tires. Special.....$2.50

This fine English Doll Cab, with Carriage top, rubber tires, three colors. Special.....$5.00

This round body English Doll Cab, large size, three colors. Special.....$6.90

Clockwork Railroad Trains, with Tracks, Etc.

Complete Sets of Engines, Cars and Tracks 98c to $15. Come and See Them Work.

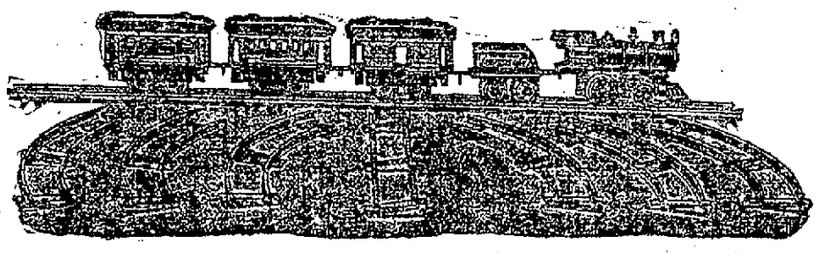

Complete Sets of Engines, Cars and Tracks 98c to $15. Come and See Them Work.

Extra Tracks, 10c section. Tunnels, 50c each. Sets of Scenery, 98c. Depots, 50c to $5. Bridges, $1 to $3.50. Switches, $1 pair. Extra Cars, 25c each.

An Appropriate Christmas Gift

Buy a $10 Share of Stock in The People's Store, Co-operative, and present it to any one of your family, and on the 10th day of December, 20th day of February and 10th day of June of each year, a reminder of the gift will come in the way of a check on the bank for dividends and discounts. Can you think of a more useful, appropriate, money-making, money-saving gift?

The People's Store

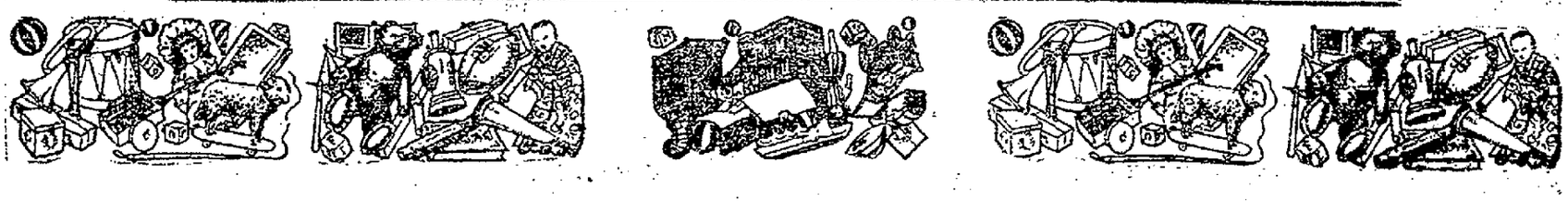

A Big Day--Tomorrow

Great Special Sale of Holiday Goods—Every Department is Now at Its Very Best—We Will be Busy—Shop Early.

Holiday Comb Sale

Beautiful Back Combs, Rhinestone settings. $2.00 values at special $1.25.

Jewelry—Special Sale

Gold-filled Bracelets at one-half jeweler's prices at from $1.00 to $5.00.

Gold Jewel Boxes, worth $1.00, at 69c.

Shirts, Neckwear and Suspenders.

Men's Fine Dress Shirts at 50c and $1.00.

Men's Suspenders in neat holiday boxes at 25c, 39c and 50c.

Men's Neckwear at 25c, 35c and 50c.

Holiday Gloves

Ladies', Misses' and Children's Silk-lined Cashmere Gloves at 25c and 50c a pair.

Ladies' Kid Gloves, two big values at 69c and $1.00 a pair.

Underwear and Hosiery

Ladies' 50c Fleeced Vests and Pants, 42c.

50 dozen Men's 25c Half Hose at 19c pair.

Hand Bags and Purses

Ladies' Goat Seal Hand Bags, $1.50 and $1.25 values at $1.00.

German Silver Chain Purses, especially priced at 50c, $1.00, $1.50 and $2.50.

Dolls! Dolls! Dolls!

Beautiful Kid Body and Dressed Dolls at 35c, 50c and $1.00.

Holiday Umbrellas

Ladies' Silk Umbrellas in the latest Mission Handles, $2.00 values at $1.50.

$9.98 Coat Sale Tomorow

Ladies' Fine Kersey Coats in navy, red, green and grey, regular price $15.00 and $12.50.

Holiday Sale of Furs

Children's and Misses' Fur Sets, special priced at $1.00 to $7.50.

Ladies' Fur Sets at from $2.48 up.

Holiday Sale Silk Petticoats, Shirt Waists, Wrappers, Kimonas, Etc.

Salesladies Wanted.

WELKER'S

928 Calhoun St., Near Washington

The Fort Wayne Sentinel

EVERY EVENING EXCEPT SUNDAY

By E. A. K. HACKETT.

VOL. LXXI.....NO. 115

Entered at the Postoffice, Fort Wayne, Ind., as second-class mail matter.

Daily, 10c per Week. Weekly, $1 per Year

OUR TELEPHONES.

Editorial Rooms 650
Counting Rooms 173

12

FRIDAY, DEC. 10, 1909.

TONIGHT.

Fraternities—Royal Neighbors; Elks; Daughters of Rebekah; Royal Templars; Ben Hur Court; Knights and Ladies of Columbia; Sion S. Bass Post, G. A. R.; Women's Relief Corps; Hibernians.

Unions—Sheet Metal Workers; Blacksmiths.

Amusements—The Great Asahi troupe and vaudeville at the Temple; Vaughan Glaser presents "St. Elmo," at the Majestic; vaudeville at the Lyric.

THE ROOSEVELT SENTIMENT.

Senator Hale's searching eye has discerned a scheme of the insurgents in congress to coerce President Taft to acquiescence in, if not actual alliance with, their plans to rout the standpatters. It is no less than a purpose to promote the "Back from Elba" sentiment, which already is looking to Roosevelt as the republican candidate in 1912. Senator Hale may be "just seein' things," but there is no disputing the existence of a well-defined Roosevelt sentiment in more than one section of the country west of the Alleghanies. The feeling among the progressives in congress is that the president should "take sides" in the contest between reactionaries and the more enlightened wing of the party, declare himself for more tariff revision and help to oust Cannon from the seat of power.

This course is quite as likely to be carefully avoided by the president as the other, which would bring him cheek by jowl with the Cannon-Aldrich consolidation. He desires strongly to get some things done that can be achieved only through harmonious channels and to ally himself with either the one side or the other certainly will not conduce to harmony.

Nothing President Taft has done or is likely to do can so put him "in bad" with the progressives and radicals of his party as his Winona speech. That utterance bred both distrust and resentment to a degree both undeserved and harmful. But it is a condition that the president must deal with. That he can overcome this hostility in good time hardly admits of doubt. Making peace is his leading suit. Moreover, there is not much reason to doubt that the president is much more at heart than he is given credit for with the purpose of the insurgents and progressives. At the same time the Roosevelt sentiment is not manufactured. It is latent in the masses of the people. Good leadership can conjure it to a powerful awakening.

The latest affidavits against Dr. Cook are not disturbing the Danish scientists. If they are genuine, it will be disclosed. If they are fabricated, they will bear on their face the tokens of dishonesty. The savants at Copenhagen feel themselves entirely competent to judge the Cook case on its merits. Meanwhile, it would be interesting to have some anti-Cook testimony that isn't founded on the meanest emotions and lowest sentiments that can stir the human breast. There is Peary—jealous because outwitted. There is Barrille—harboring a grudge for pay overdue and making affidavits for pay, if undenied allegations are true. There are Loose and Dunkle—hiring out, as they confess, to conjoin in a gigantic imposture for money and indignant because a part of it is in default. And that up to date is the case against Cook, who for all the world knows may be the prize faker and fraud of all the centuries, but who so far has been assaulted from low motives and condemned, where he is condemned, on testimony that could be impeached in any judicial tribunal in America. Let us wait until Copenhagen is heard from.

Four towns in Massachusetts and one in Kentucky that once were "dry" have reversed form and gone "wet." Whereat there is considerable rejoicing in quarters it would be most expected. Considering all the mopping up of liquor moisture the Anti-Saloon leagues have done in a dozen or more states during the past three or four years, the loss of a spot here and there doesn't seem to relieve the dougth a great deal.

Chicago's "First ward ball" has been called off and a "grand concert" will be given in its stead. Chicago's underworld may grieve that its favorite orgy has been stifled, but Hinka Dink and Bathhouse John will console themselves counting and dividing some $20,000 already paid in for tickets and not, it appears, to be paid back.

Secretary MacVeagh says the tariff cutting has only started. But that is merely what MacVeagh says. Your pulssant Uncle Nels Aldrich and the thrice potent Uncle Joe haven't yet declared themselves. When they speak it will be for the interests that object.

Doc Cook stands to win three ways—as the first discoverer of the pole, the greatest faker in history or the most affidavited man in the annals of time.

The outlook isn't roseate that he will soon be designated as ex-Uncle Joe.

Those who are interested in a now live topic of political discussion in Indiana and do not know what "nepotism" means are hereby informed that it means public office is a mighty fat thing to have in the family.

An Open Letter to the People

From Santa Claus

ADVISES THEM TO GO TO

Wayne Dry Goods Co. For Holiday Goods

He says: Among the countless articles you find there that would please me to act as your agent in presenting to other are those pretty, warm, snug-fitting

POLAR MUFFLERS—For men, women and children; all colors, black, white, dark or light shades, in handsome separate boxes, 50c.

LADIES' SILK SCARFS—Are things you should supply me with, for they are just the thing at 50c, 75c, $1.00 and $1.50.

WHITE APRONS—Don't forget I want a lot of them. All styles and qualities, from 25c to $1.50. Dainty little serving aprons, maids' aprons, nurses' aprons, etc.

HANDKERCHIEFS—I can use any amount of them, and there is the place to fix me out with them. They have an elegant assortment of all kinds and prices.

HOSIERY—I like their cheaper grades of ladies' hose from 12½c to 25c, and will guarantee that they are the best for the money you can find. Their fine cotton and lisle hose at 35c, 50c and 75c are the kind I like to get hold of, for they are the best and always please. And their silk stockings from $1 to $3, I must have some of them, and especially their line of Italian silk hose in the light shades at $1.50—they are dandies. Their men's half-hose from 12½c to 50c, we ought to have a lot of. The 25c quality you get there in plain black and the new fancy shades in solid colors are what the boys will be looking for from me. And for the kids, bless their innocent little hearts! As long as I am in the business they'll get the best, and we will just load up with Black Cats, Ponies, Leather Stockings, and a lot of other brands I saw there, for they are the kind I want for them.

KID AND FABRIC GLOVES—We can't get too many of them. That 2-hook $1.25 kid at $1, we will lay in a good supply, for it will be our last chance at them for that price. And we must not forget that superior $1.50 line, nor the 12-button $3.50 grade. Among the nice fabric gloves I saw there I can hardly wait to see the pleased smile that will come when I hand out that beautiful $1 black silk glove, with its double silk lining.

There are scores and scores of things I just want to mention, so that you will not forget them if I do. You must see their elegant line of combs from 50c up; beauties with 18-k gold inlaid, from $1 to $3. Their beautiful line of waists—among them that exquisite $5 embroidery trimmed linen waist, and the $2 grade at $1.50—both the advanced styles for next season—just received and made specials for holiday attractions. The surprise quality of yard-wide black taffeta at $1. The quality of the black silk armure and cashmere faille they give us for $1. The beautiful soft finish moires in black and colors for waists and gowns, $1.50 grade for $1.15. The qualities they are offering in their $5 and $6 silk petticoats, and their big line of mercerized heatherbloom skirts. But there is no use of my trying to tell of the things I saw there; you must go with me to see them.

With my wish for a Merry Christmas for all, I am, as ever, Your friend,

SANTA CLAUS.

NEW YEAR'S MYTH IS EXPLODED.

Navy Never Has Succeeded in Flashing Message Clear Around World.

Washington, D. C., Dec. 10.—Another myth has been exploded. For several years about New Year's day statements are published that the naval observatory, with the assistance of the telegraph and cable companies, will flash the advent of the new year at Washington around the world.

It now appears that such a feat never has been accomplished. In officially discussing in his annual report the attempt made on last New Year's eve, Admiral Cowles, chief of the bureau of equipment of the navy department, says that the signals were transmitted "as far as Buenos Aires, Australia, Honolulu, Guam, Manila and Japan."

In addition to this the statement is made at the naval observatory that it has never been successful in flashing he New Year signal entirely around the world.

Bread from "DIADEM" has that delicious flavor. wed-fri-2t

$20.00, $22.50 and $25.00 Suits and Overcoats made to order, $15.00; ten days only. Siebler Tailoring Co., 1013 Calhoun St.

GOVERNOR'S HOME USED BY ALL.

Gas Supply Exhausted in Kansas and Mrs. Stubbs Opens Camp.

Topeka, Kan., Dec. 10.—Mrs. W. R. Stubbs, wife of the governor, has turned the executive residence into a cooking camp for the benefit of her neighbors, whose gas supply has vanished. The governor's home uses no gas. It burns coal from the prison mine.

After the gas became so low yesterday that people in that neighborhood could do no cooking, Mrs. Stubbs threw the executive residence open. As a result the kitchen ranges are working overtime. Mrs. Stubbs is overseeing the affair.

For a while the rush was so great that the governor's wife had to give "checks" so that the neighbors would know when their turn came.

"DIADEM" makes the finest bread and the most delicious pastries.

CORRECTION

To prevent any misunderstanding The Sentinel calls the attention to an error in the display ad of Coony Bayer, which read La Rienta Cigars 5c, and should have read 10c.

Men's Fancy Vests for Christmas, $1.00 to $5.00.
PATTERSON-FLETCHER CO.

Early Holiday Suggestions at Special Prices Saturday

Our Neckwear display has been replenished by a new line of Fancy Bows, new line of Scarfs.

New line of Brass Jardinieres and Lamps.

Large display of Phoenix Mufflers.

Our 79c Glove special is the best value ever offered to the public; regular price $1.25.

We are selling our Chinaware at greatly reduced prices.

Full line of Handkerchiefs—embroidered and lace.

Fine selection of Silk Umbrellas.

Our sale of Fancy Ribbons still continues.

Beautiful line of Fancy Linens, Stamped Towels and Pillow Slips.

Our General Holiday Stock is Complete and We are Showing New Things Each Day in Every Department.

REGULAR $5.00 SILK PETTICOATS, Special, $3.95

Frank Dry Goods Co.

M. APP

Newest Styles, Best Qualities are embodied in our line of

Useful Gifts

SHOES——

Make useful and beautiful presents for man, woman or child. Dress or high-top Shoes. Rubber Boots will certainly please the boy.

SLIPPERS——

Are useful and make beautiful and lasting presents. We have them for every member of the family. Cavaliers, Fausts, Opera, Etc., in Felt; Black or Tan Leather.

If they don't fit We'll Exchange them after Christmas

Come Here! We Will Make Your Christmas Shopping Easy

M. APP

916 CALHOUN ST.

PRICES TO FIT YOUR PURSE.

PROSPERITY IS UNUSUAL.

Good Times Reflected in Statements of Indiana Banks.

Indianapolis, Ind., Dec. 10.—The unusual condition of prosperity marked by the last call upon the 267 state banks of Indiana, by L. A. Allen, state bank examiner of the office of the auditor of state, is bettered by the call of November 16, the results from which have just been compiled. The last previous call was upon September 30, and showed a condition of unprecendented prosperity.

The call of November 16 shows, if anything, even a better condition. The total resources are shown to be $70,442,526.42, as against $68,925,662.56 September 30. Loans and discounts amount to $47,324,026.59, as against $46,367,612.71 September 30. The surplus has increased from $2,522,455.41 on September 30, to $2,526,500.50. Deposits have increased from $43,701,545.44 to $46,764,312.02. Time deposits have decreased from $9,388,151.97 to $7,257,469.57.

TWO DEGREES ABOVE ZERO.

Temperature Four Degrees Warmer Than Yesterday.

Two degrees above zero was the lowest mark reached by the temperature during the night, making the reading at 7 o'clock today four degrees higher than at the corresponding hour yesterday.

At noon today the government thermometer showed 13 degrees above the zero mark.

The new Christmas neckwear at the Patterson-Fletcher store is beautiful.

WANTED

New recruits for the Third Presbyterian Sunday school; all ages enlisted.

COLUMBIA

Candy Kitchen Rushed With Orders.

Mr. Gus Pantazin, proprietor of the Columbia Candy Kitchen, this morning stated to a Sentinel representative that the holiday rush for candies is far greater than it has been in years and on that account they would have to abandon the usual Saturday sales until after the holidays.

A genuine 15c Dover Egg Beater, Saturday only, 5c.
H. J. ASH.

I have high-class investments in Local Bonds and Local Stocks and Mortgage Loans. C. F. PFEIFFER, Bass Block.

IN THE CITY'S CHURCHES

DEDICATION OF NEW BUILDINGS NEXT SUNDAY

Morning, Afternoon and Evening Services at Redeemer Church.

In the history of the English Lutheran Church of the Redeemer next Sunday promises to be a day of special import. It will be the occasion of the dedication of the remodeled church and new parish home and a special program has been arranged. The pastor, Rev. Theodore F. Hahn and his congregation, as well as their many friends look forward to the dedication with considerable pleasure. Three special services will mark the day's observance.

English services will be held at 10:30 a. m. and 7:45 p. m. and in the afternoon at 2:30 o'clock there will be a German service. Rev. Theodore Hahn will deliver the morning sermon, Miss C. Droegemeyer will preside at the organ and the parish choir will sing.

Rev. Philip Wambsganss, pastor of Emmaus Lutheran church will deliver the German discourse Sunday afternoon, Prof. Herman Hahn will preside at the organ and vocal selections will be rendered by the male choir of Emmaus church.

Prof. G. Hormel will have charge of the music in the evening, Rev. William Moll, pastor of Emanuel Lutheran church will preach and the choir of his church will sing during the service.

The following program has been arranged for the dedicatory ceremonies:

English Service 10:30 A. M.

Prelude .....Miss C. Droegemeyer
Dedicatory Prayer..Rev. Theo F. Hahn
Hymn ..... Congregation
Introit, Gloria Patri, Kyrie, Gloria in Excelsis, Collect.....
.....Pastor and Congregation
Scripture Lesson .....I Kings 8: 22-30
Hymn—"Here in Thy Name".....
..... Congregation
Scripture Lesson..I Chronicle 29, 1-20
The Apostolic Creed .....
..... Pastor and Congregation
"The Thrice Holy One".....
..... Redeemer Choir
Sermon .....Pastor Theo. F. Hahn
"Nearer Our God to Thee".....
..... Redeemer Choir
Offering.
Hymn—"Thy Blessing Lord, Bestow"
..... Congregation
The Lord's Prayer .....
..... Pastor and Congregation
Benediction.
Doxology.
Silent Prayer .....
..... Pastor and Congregation
Postlude .....Miss C. Droegemeyer

German Service, 2:30 P. M.

Praeludium .....Prof. Herman Hahn
Gemeindegesang....."Lobe den Herren"
Schriftlektion .....Psalm 84
Chrogesang—"Mache Dich Auf"....
..... Emmaus Mannerchor
Schriftlektion .....Psalm 122
Gemeindegesang .....
....."Jesus Meines Herzens Freud"
Festpredigt—Text: Jos. 50, 4.....
.....Rev. Philip Wambsganss
Chrogesang—"Herr, Leite Meine Schritte" .....Emmaus Mannerchor
Kollekte.
Gemeindegesang.
Gebet: Segen, Vater Unser.
Postlude .....Prof. Herman Hahn

English Service, 7:45 P. M.

Prelude .....Prof. G. Hormel
Hymn—"I Love Thy Zion, Lord!"..
..... Congregation
Scripture Lesson .....Ephes. 2: 1-22
Hymn—"Lord in Thy Kingdom" ....
..... Congregation
"The Palms"..Concordia College Octet
Sermon—"The Church of Christ a Living Body".....Rev. William Moll
Text, Ephes. 5: 23-27.
"With One Consent"...Emanuel Choir
Offering.
Hymn—"Zion Stands With Hills Surrounded" .....Congregation
The Versicle. The Nuno Dimittis. Kyrie. The Lord's Prayer .....
.....Pastor and Congregation
The Salutation. The Collect. The Benediction.
Silent Prayer.
Postlude .....Prof. G. Hormel

* * *

PROGRAM A SUCCESS.

Large Crowd at First M. E. Church Thursday Evening.

The entertainment given at the First Methodist Episcopal church Thursday evening was the occasion of a large gathering of people. A delightful program was rendered by Schlatter's orchestra assisted by Miss Avis Schue, soprano, and Miss Celia L. Hoffer, reader. Miss Hoffer's selection was the well known little book, "Pigs Is Pigs."

The entertainment throughout was excellent and the topic of admiring comment on the part of all who were fortunate enough to have been present.

Under the auspices of the Epworth League of Decatur Schlatter's orchestra will appear at Bosse's opera house in that city next Tuesday evening. A special interurban car will convey the band of thirty-five members to Decatur. The proceeds of the program the orchestra will give will be applied to the payment of $60 pledged by the Epworth League for the support of Rev. Dr. Ernsberger, a missionary in India. The missionary's brother, Jesse Ernsberger, is a resident of Decatur.

* * *

YOUNG PRIESTS UNITE.

Organization Formed for Study of History and Sacred Scripture.

At a meeting held on Thursday at the home of Rev. John Keller, pastor of Immaculate Conception church, Kendallville, Ind., plans were perfected for an organization of the junior clergy of the Fort Wayne diocese. The object of the union is for the study of history and sacred scripture. Officers were chosen as follows: President, Rev. John Keller, Kendallville; first vice president, Rev. Gustave Hottenroth, St. Mary's, Fort Wayne; second vice president, Rev. John Schmitz, Auburn; financial secretary, Rev. James Durham, St. Patrick's, Fort Wayne; recording secretary, Rev. Edward Mungovan, Arcola; treasurer, Rev. Joseph A. Lynn, Academie; executive committee, Rev. Lawrence Eberle, Goshen; Rev. Michael P. Louen, Besancon; Rev. George Angermeier, Decatur. Others present at the meeting were Rev. John Kibbi, of Edgerton, O., and Rev. John B. Steger.

Although the new union of the clergy has just started it is hoped that within the near future all of the junior priests will be affiliated with it.

As the day of the meeting was Father Keller's birthday anniversary a little social reunion followed the business session.

* * *

CHURCH SUPPERS AND BAZARS.

Ladies of Christian and Reformed Churches Plan Special Events.

The ladies of Grace Reformed church will serve a chicken supper at the church parlors next Thursday evening, December 16. A sewing session will be held during the day and in the afternoon the ladies will hold their monthly meeting, followed by the supper. For the past few weeks the members have been earning money for the church through little boxes sent out and it was the intention to have all offerings turned in at next Thursday afternoon's meeting. Plans have been changed, however, and returns will not be made until shortly before Christmas.

The bazar being conducted in the Arcade by the Ladies' society of the West Creighton Avenue Church of Christ is meeting with considerable success. The ladies have a fine display of useful and artistic needlework, home-made baked goods and other supplies. The affair will continue until Saturday evening. Dinner and supper will be served on Saturday at very nominal prices.

* * *

A MUSICAL TREAT.

Attractive Program Next Tuesday Night at Rescue Mission.

Miss Kay Spencer, John B. Archer and Mr. Jillson will give a musical program of considerable attractiveness next Tuesday evening at 7:45 o'clock at the Fort Wayne Rescue Home and Mission.

The program will be as follows:

Part I.

Piano Solos—
(a) Scarf Dance..... Chaminade
(b) Gondoliera ..... Hoffman
(c) Arietta ..... Lack
John B. Archer.

Songs
(a) A Dream .....Bartlett
(b) The Bandolero .....Stuart
Mr. Jillson.

Songs—
(a) In May Time..... Speaks
(b) I'm Wearin' Awa'.....Foote
(c) The Open Secret)....Woodman
Miss Kay Spencer.

Part II.

Piano Solos—
(a) Serenade ..... Chaminade
(b) Romanza ..... Paderewski
(c) Mazurka .....Meyer-Helmund
John B. Archer.

Songs—
(a) Thou'rt Like Unto a Lovely Flower.....Wilson G. Smith
(b) The Skipper ..... Jude
Mr. Jillson.

Songs—
(a) The Danza .....Chadwick
(b) The Lost Chord.....Sullivan
(c) Love's Echo .....Newton
Miss Kay Spencer.

* * *

AMONG THE CHURCHES.

Daily Record of Current Events in Religious Circles.

The King's Heralds of the First Methodist Episcopal church will be entertained tomorrow afternoon at 3 o'clock at the home of Miss Esther Bloom, 1125 Columbia avenue.

The Ladies' society of Salem Reformed church will hold its monthly meeting next Thursday afternoon at the church hall.

The south side division of the Ladies' Aid society of the First M. E. church was entertained this afternoon at the home of Mrs. Stout, 1106 East Pontiac street.

The Woman's Home and Foreign Missionary society of Christ's Lutheran church held its monthly meeting this afternoon at the home of Mrs. Louis Clippinger, Mechanic and Boone streets.

A meeting of the Woman's Missionary society of the First Presbyterian church was held this afternoon at the church parlors at 3 o'clock.

The monthly meeting of the Luther League of Christ's Lutheran church will be held this evening at the home of Mr. and Mrs. D. J. Barkley, 310 West Williams street.

The Health Culture club held its closing meeting this afternoon at the First M. E. church. Mrs. Louise McIntyre giving her final lecture.

The Woman's Home Missionary society of Wayne street Methodist Episcopal church met this afternoon with Mrs. J. P. Anspach, West Jefferson and Fulton streets.

The annual election of officers of the The Baraca Sunday school class of the First M. E church will hold a business and social meeting this evening at the parsonage.

Sunday school of Trinity Methodist Episcopal church was held this week, resulting as follows: Superintendent, J. F. Jackson; assistant, C. H. Brown; secretary, Walter Warner; treasurer, F. R. Johnson; librarians, Jay Brown and Clyde Starger; chorister, M. E. Horn; pianist, Beulah Starkel; assistant, Mabel Paul. The teachers will be appointed later by the new superintendent.

MEN appreciate nice things to wear for Christmas gifts. Our label on the package will please him.

Beautiful Neckwear put up in Christmas boxes, 50c to $2.50.

Bath Robes, $4 to $6.50.

Smoking Jackets, $4 to $12.

Lounging Robes, $10 to $15.

Polo Caps for boys, 50c to $1.50.

Fur Hats for children, $1.50 to $2.50.

Bobies for boys, $1.50 to $3.

Men's Fancy Hose, 25c to 75c.

Men's Silk Hose, 50c to $2.50.

Men's and Boys' Handkerchiefs, 5c to $1.50.

Silk Suspenders, 50c to $2

Cuff Buttons, 25c to $3.

Scarf Pins, 25c to $2.

Shirts, 50c to $4.

Silk Mufflers, 50c to $5.

Night Robes, 50c to $2.

Pajamas, $1 to $5.

Pajamas and Bed Slippers, put up in fancy boxes, at $3.

Men's Sweater Coats, 50c to $6.

Fancy Vests, $1 to $6.

Suspenders, Arm Bands and Garters, put up in sets, 50c to $1.

Kid Gloves, $1 to $2.50.

Silk Lined Gloves, $1.50 to $2.50.

Wool Lined Gloves, 50c to $2.50.

Fur Lined Gloves, $3 to $5.

Boys' Gauntlets, 50c to $1.50.

Automobile Gloves, $1.50 to $4.

Traveling Bags, $1 to $25.

Suit Cases, $1.25 to $22.

Trunks, $4 to $40.

Caps, 50c to $10.

Hats, $1 to $5.

Collar Bags, $1 to $1.50.

Traveling Sets — Collar Bag, Tie Case and Handkerchief Case, $4.

Copyright Hart Schaffner & Marx

"CHRISTMAS comes but once a year," says the old rhyme; but our good clothes are always here. You may need to provide yourself with some new things to wear for the season of festivity. You may need dress clothes—evening, dinner, Prince Albert; or an overcoat for dress or daily use.

Hart Schaffner & Marx

make the best clothes in the world, and we sell them. They're fine in every way, style, all-wool fabrics, tailoring, fit. We'll put you in right.

Dress Clothes, $25 to $45 Overcoats, $15 to $50
Suits $15 to $40

This store is the home of Hart Schaffner & Marx clothes, Manhattan shirts and Stetson hats

Patterson-Fletcher Co.

Don't let your boy get cold while we are giving special values in sweater coats at $1.00. Over 200 of them yet to sell.

PATTERSON-FLETCHER CO.

ROOSEVELT NEAR NAIROBI.

Nairobi, Dec. 10.—The American hunting expedition up to date has collected and roughly prepared for preservation 6,683 large and small mammals and birds. Col. Roosevelt is expected here at noon tomorrow. During the next week he will attend many dinners, including one to be given by the governor.

Carl Woodworth is at home from Chicago, and is confined to his bed by illness. There are marked symptoms of some low grade of fever.

Everything in warm clothes for the working man at the Patterson-Fletcher Co. store.

William Geake has returned from a trip to Indianapolis.

A Lakeside car collided with a Standard Oil company wagon on East Columbia street this morning, but neither vehicle was seriously damaged and nobody was injured.

A beautiful line of Pajamas and slippers to match, $3.00.

PATTERSON-FLETCHER CO.

Sentinel Want Ads. Pay.

XMAS TIME IS MONEY TIME

and everyone should feel their best on Christmas, and remember their loved ones in some little way, no matter how.

HAVE YOU

thought of this? Are you prepared with the ready cash to make this day a happy one? If not

WE OFFER

you this opportunity to get what you need, easily and quickly and in a most private and confidential manner.

$5 to $100

advanced on furniture, pianos, horses, wagons, etc., without removal, on short notice.

LET US KNOW JUST WHAT YOU WANT, AND WE WILL DO THE REST.

Mechanics Loan Co.

1104 CALHOUN ST.,

Room 1. Second Floor.
Home Phone 817.

ROMADKA'S "Leather Goods" Special for Xmas

A Store Filled With Traveling Bags, Suit Cases, Trunks, Hand Bags, Pocket Books, Etc.

Ladies' Hand Bags

Ladies' Hand Bags, black and colors, seal grain leather, with change purse.....
.....$1.00, $1.50, $2.00, $2.50, $3.00, $5.00
Goat Seal Bags, with silver frame, $5.00 values..
.....$3.98
Gilt Initials, special.....25c
Cigar Cases.....25c to $5.00
Card Cases.....10c to $3.00
Bill Books.....25c to $4.00
Brief Cases.....$3.00 to $9.00

Ladies' Hand Bags

Collar Bags.....50c to $3.50
Fitted Bags.....$10.00 to $50.00
Special sale of real Seal and Alligator Hand Bags, new styles, $7.50 values.....$5.00
Fine Imported and Domestic Bags, "new,".....
.....$7.50, $10.00, $15.00, $20.00 and up to $25.00
Children's "New" Hand Bags, all colors, special 50c
Fitted Toilet Cases for ladies or gentlemen.....
.....$1.00, $2.00, $3.00, $5.00 and up to $20.00
Manicure Sets, Jewel Boxes, Handkerchief Cases, etc.
Music Rolls..35c, 50c, 75c, $1
Music Bags, real leather...$1

TRUNKS

Very useful gift for ladies or gentlemen; prices, $3.00 to $75.00.

Indestructo Trunks, Wardrobe Trunks, etc.

ROMADKA'S

827 Calhoun St.

SUIT CASES

Cowhide, Walrus, Seal, Alligator, $5.00 to $30.00.

See our $5.00 special Leather Case, worth $7.

Society

Mrs. Edward K. Yarnelle entertained the Winter Picnic club yesterday afternoon.

Miss Emma Brownell, of Peru, is visiting Rev. and Mrs. E. W. Averill for a few days.

Mrs. E. Rosenthal returned last evening from a visit with relatives in Indianapolis and Peru.

Mr. and Mrs. Sam D. Hanna have returned from Baltimore, Md., where they spent the past week.

Mrs. S. E. Hammond, of Carrono, Cal., is the guest of her sister, Mrs. F. P. Mensch, of Fourth street.

Mrs. Ed Ulrich returns to her home in Columbia City today after a visit of several days in the city.

The Ladies Auxiliary to the B. of R. T. will give a pedro party Tuesday afternoon, Dec. 14, at their hall, 1026 Calhoun street.

Mrs. John Downs has returned to her home in Danbury, Conn., accompanied by her mother, Mrs. Mary Randall, who will spend the winter with her.

Mrs. Herman Traxler, who leaves soon for Phoenix, Ariz., to spend several months, gave a farewell party Wednesday evening to the members of the Fortnightly club.

Mrs. A. B. Morrison, jr., will entertain a small company at bridge tomorrow afternoon in compliment to Mrs. Massey, who has recently come to this city to reside.

Invitations have been issued by Dr. Maurice Rosenthal for a dinner at the Hotel Anthony next Monday evening, followed by an evening of bridge at his home on West Berry street.

Mrs. August Crull leaves tomorrow for Milwaukee to visit her mother, Mrs. John. Prof. Crull will join her at Christmas time and they will return together after New Year's.

Mrs. George Slater entertained the Jolly Twelve club last evening at her home on East Lewis street. The evening was spent in playing pedro and the game was followed by a supper.

Mr. and Mrs. Meyers, of Spy Run avenue, have as their guest Mr. George Freer, of Elmont, Cal. Mr. Freer will remain in the city until after Christmas, visiting relatives.

The Idle-a-While club met Wednesday afternoon at the home of Mrs. Houck, on South Calhoun street. Prizes were won by Mrs. Laghthouse, Mrs. Wefel and Mrs. Funk. The next meeting of the club will be held at the home of Mrs. Laghthouse.

Miss Aimee Rothschild, whose marriage to Mr. Elmer Rauh, of Dayton, O., will be an important social event of next week, was the complimented guest at a handkerchief shower given this afternoon by Miss Edna Perrine, at her home, on West Berry street. The affair was small and most informal, only particular friends of the bride-elect being present. The afternoon was spent in sewing for the bride, and a dainty luncheon was served.

The South Side Tennis club was most delightfully entertained last evening by Mrs. L. P. Drayer and Mrs. William Creighton, at the home of Dr. and Mrs. Drayer. It was a Christmas party and holly was used in decorating the rooms and the supper table. The evening was spent in playing cards and prizes were won by Mr. and Mrs. Arthur Hadley and Mr. and Mrs. Will Rohan. Mrs. Bernard Ragan, of Kansas City, was an out-of-town guest.

The D. L. B. club is the name of a new social organization which was formed Wednesday evening at the home of Miss Adella Lepper. Miss Lepper was elected president and Miss Celia Smith treasurer. Other members of the club are the Misses May Mennewisch, Elsie Querry, Loretta Braun, Mary Volz, Louise Brown, Agnes DeGrattery, Kate Brown, Naine Vanderwater, Lillian Volz and Jennie Vanderwater. Arrangements were made for a meeting to be held January third, at the home of Miss Mennewisch.

* * *

Cole—Terman.

The wedding of Miss Fern E. Terman, daughter of Mr. and Mrs. Charles Terman, of Troy township, and Frank O. Cole, of this city, will take place tomorrow evening at 8 o'clock at the home of the groom's parents, 2323 Euclid avenue. The ceremony will be performed by Rev. G. F. Byrer, pastor of the United Brethren church. Mr. Cole is a shipping clerk in the Pennsylvania shops.

* * *

Raquet—Montague.

Last evening, in the parsonage of the Grace Reformed church, occurred the marriage of Miss Sarah Montigue and Peter G. Raquet. The ceremony was performed by Rev. A. K. Zartman and was witnessed by relatives. Mr. and Mrs. Raquet will reside on West Main street.

* * *

Robinson—Ott.

Miss Orpha Ott and Fred Robinson were married last evening at 6 o'clock in the parsonage of Trinity Methodist church by the pastor, Rev. William P. Herron. Members of the bride's family witnessed the ceremony. The bride is a daughter of Mr. and Mrs. Nelson Ott, of Hoffman street, and immediately after the ceremony the wedding party went to their home, where the wedding supper was served. The bride wore a handsome tailored suit of blue cloth with hat of corresponding color.

GOWN OF BORDERED MATERIAL

POSED BY MISS WELLINGTON OF "BELLE OF BRITTANY CO" (PHOTO BY JOEL FEEKER)

This charming drapery, originally designed by Gallot-Soaurs, has been copied successfully with bordered materials in the manner illustrated. The frock shown is of rose colored satin, embroidered in self color, and the drapery, though so simple, is strikingly beautiful and graceful.

CELEBRATED THEIR GOLDEN WEDDING

Mr. and Mrs. Julius Young, of St. Joe Township, Observe Jubilee Anniversary of Their Marriage.

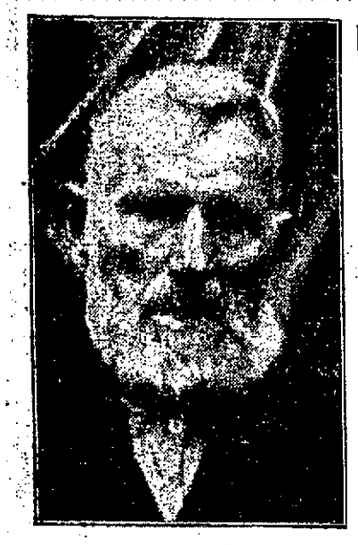

JULIUS YOUNG.

MRS. JULIUS YOUNG.

Mr. and Mrs. Julius Young, well known and greatly respected citizens of St. Joe township, celebrated their golden wedding anniversary Wednesday, and a large company of relatives, friends and neighbors surprised them by coming to spend the day. The old farm house was the scene of rejoicing as children, grandchildren and old friends gathered around the bride and groom of fifty years ago and offered coongratulations. Great baskets of provisions had been brought by the guests and a bountiful dinner was served. Mr. and Mrs. Young have lived on the same farm ever since they were married, and Mr. Young made the clearing for the building of the first house. He is a veteran of the civil war and during the three years of his absence Mrs. Young continued the farming and cared for her little family. Mr. Young was born in Germany eighty years ago and came to this country when thirteen years old. His wife came from Ireland with her parents when she was eleven years old. She celebrated her seventieth birthday the 12th of last July. They have four children, Mrs. Harry Springer, who resides in St. Joe township; William G. and Julius C. Young, of this city, and Fred Young, of Scranton, Pa. There are seven grandchildren and nine great grandchildren. It is a most interesting fact that in all their married life there has been no death in the family, and all are well and strong. Members of the family presented Mrs. Young with a gold watch and Mr. Young with a gold-headed cane.

Culinary Department.

Menus and Recipes for Housekeepers' Daily Use.

FRIDAY, DEC. 10

Breakfast.

Fruit.
Cereal. Sugar and Cream.
Cod Fish Balls.
Griddle Cakes.
Coffee.

Lunch.

Raw Clams. Pickles.
Baked Potatoes with Cream.
Evaporated Fruit. Tea

Dinner.

Cream of Spinach Soup.
Fish Cutlets. Cream Sauce.
Mashed Potatoes. Beets.
Cream Chicken Salad.
Peach Short Cake.
Coffee.

RECIPES.

Cream Chicken Salad.

Cut into dice sufficient cold chicken to measure one pint. Heat one cupful of strong chicken stock; season highly with salt and white pepper, add two tablespoonfuls of tarragon vinegar and one-quarter of a box of gelatine soaked in a little cold stock. Strain and set aside until beginning to thicken, then beat slowly until frothy all through and fairly stiff. Stir in one cupful of thick cream whipped to a solid froth and the prepared chicken and turn into wetted fancy mold. When cold serve on a bed of blanched lettuce leaves and garnish with mayonnaise mixed with an equal quantity of stiffly whipped cream.

Peach Short Cake.

Mix together one pint of flour, one tablespoonful of sugar, one scant teaspoonful of salt and one heaping teaspoonful of baking powder, then rub in a half cupful of butter. Mix to a soft dough with sweet milk, roll out and divide into two circular pieces. Bake these on layer cake pans. While hot split carefully, butter liberally, cover each with a thick layer of canned peaches and serve at once with plenty of cream or a custard sauce.

NO PRICE AGREEMENT.

Druggists at Wayne Club Cultivated Good Fellowship.

There were general suggestions to the effect that Fort Wayne druggists ought to get together in a better understanding on the question of prices at the smoker and luncheon of the retail druggists as guests of the Fort Wayne Drug company at the Anthony Wayne club last evening, but there was no attempt to accomplish anything definite in this direction.

About sixty of the local drug men were present, with H. J. Bowerfind presiding, and the event was thoroughly enjoyed.

WILL PRESENT CANAL PLAN.

Fort Wayne Delegates to Have Hearing Before Committee.

Congressman Cyrus Cline, who is giving much attention to the Fort Wayne canal project in connection with his congressional duties, telegraphed last evening announcing that arrangements had been made whereby the Fort Wayne delegation to the rivers and harbors congress would be harbors committee of the house....46 given a hearing before the rivers and harbors committee of the house today. Representative Alexander, of Buffalo, who resided in Fort Wayne many years ago, is chairman of this committee.

WAGES WILL BE CUT.

London, Dec. 10.—Notices were posted today at the weaving mills in the Bolton, Wigans, and Leigh companies that a new scale of wages would go into effect next week, owing to the prohibitive price of cotton. Many thousands of operatives will be affected by the curtailment.

Edward Wiegmann, now connected with the engineering department of the United States army, is in the city on a furlough visiting friends. He has served in the army eleven years, and has been in Alaska, China and the Philippines in that time.

HABIT'S CHAIN

Certain Habits Unconsciously Formed and Hard to Break.

An ingenious philosopher estimates that the amount of will power necessary to break a life-long habit would, if it could be transformed, lift a weight of many tons.

It sometimes requires a higher degree of heroism to break the chains of a pernicious habit than to lead a forlorn hope in a bloody battle. A lady writes from an Indiana town:

"From my earliest childhood I was a lover of coffee. Before I was out of my teens I was a miserable dyspeptic, suffering terribly at times with my stomach.

"I was convinced that it was coffee that was causing the trouble and yet I could not deny myself a cup for breakfast. At the age of 36 I was in very poor health, indeed. My sister told me I was in danger of becoming a coffee drunkard.

"But I never could give up drinking coffee for breakfast although it kept me constantly ill, until I tried Postum. I learned to make it properly according to directions, and now we can hardly do without Postum for breakfast, and care nothing at all for coffee.

"I am no longer troubled with dyspepsia, do not have spells of suffering with my stomach that used to trouble me so when I drank coffee."

Look in packages for the little book, "The Road to Wellville." "There's a Reason."

Ever read the above letter? A new one appears from time to time. They are genuine, true and full of human interest.

Wabash Valley's New Trade Mark

Swastika Lucky Cross Adopted to Form Design to be Used by Big Interurban System.

Above is the trademark just adopted by the Fort Wayne and Wabash Valley Traction company for its interurban system, and it will appear upon the stationery, time cards and other advertising matter, as well as upon the interurban cars.

The design is an adaptation of the Swastika or cross of good luck and the idea of utilizing it is credited to General Manager C. D. Emmons. It blends happily into the purpose for the reason that the double arms of the cross carry the names of the eight county seats cities through which the Wabash Valley interurban lines pass—Fort Wayne, Huntington, Wabash, Peru, Logansport, Delphi, Lafayette and Bluffton.

The new trademark is being emblazoned in gold upon the sides of the new interurban cars now building at Cincinnati for the Wabash Valley route.

Ask for the H. & P. kid gloves Patterson-Fletcher Co. sells at $1.50.

Patterson-Fletcher Co. sells a reversible corduroy and canvas work coat for $3.00.

MILITARY OVERCOATS FOR BOYS

We are showing an immense line of heavy weight, light colored Military Overcoats for boys three years to seventeen years of age. Prices $3.50 to $16.50.
PATTERSON-FLETCHER CO.

A genuine 15c Dover Egg Beater, Saturday only, 5c.
H. J. ASH.

We knew the boys would all want Military Overcoats this year and we bought a lot of them.
PATTERSON-FLETCHER CO.

$20.00, $22.50 and $25.00 Suits and Overcoats made to order, $15.00; ten days only. Siebler Tailoring Co., 1018 Calhoun St.

Try the part wool union suits that Patterson-Fletcher Co. are selling this month at $1.50 a suit. All sizes for men and young men.

One taste of our He-Mi-La Chocolates with their creamy centers and fine coating will show you what "delicious" means. Look for the brand H-M-L.

WATSON DENIES THE TALE OF ASQUITH REPULSE

Poet Says He Never Asked Premier for Title and a Pension.

New York, Dec. 10.—William Watson, the poet, with the loose-hung tongue, was seen at the Hotel Astor last night and asked about the statement cabled from England that Violet Asquith, daughter of the British premier, had declared that his reason for naming her mother and herself as the composite inspiration of "The Woman With the Serpent's Tongue" poem, was that her father had refused to make Watson a knight and had also—double stab—refused to make him an allowance from the British treasury.

"I never in my life asked Asquith for either a title or a pension," said Watson angrily. "All I ever asked him was to bestow an annuity on the penniless widow of John Davidson, the poet. Asquith said he would provide for her from the royal bounty fund. This, I believe, was subsequently done."

Mr. Watson said that the report that he had engaged Joseph Choate to compel John Lane, his publisher, to retain the "Serpent's Tongue" poem in forthcoming editions of the poet's works was premature.

Richard LeGallienne, the poetic gladiator who has challenged Watson to moral combat with adjectives and adverbs, in defense of Mrs. Asquith and Miss Asquith, is in sore straits. He is up against supplementary proceedings which can be settled only with coin, not words. The brutal truth is that Mr. LeGallienne has been served with notice to appear for examination in court Saturday morning.

"And," says John William Hughes, grocer and plaintiff in the suit, "unless he comes across by that time he will be examined as to his worldly possessions and his visible means of support. I am suing for a bill of $27.67, a bill the chief item of which is for liquors. LeGallienne has owed me that money for three years. He and his wife ran a bill for a long time."

"Who introduced him?"

"No one," answered the grocer. "He was such a fine looking man that I trusted him on sight. He went along buying groceries and liquors, mostly liquors, till the bill reached its present amount. I wasn't dunning a home for poets, so when he came in one day I asked him for the money.

"'Hughes, you're nothing but a common tradesman,' said the poet. 'Don't talk to a gentleman that way.' That's just what he said."

Over 200 Smoking Jackets in our two special lines at $5.00 and $6.50.
PATTERSON-FLETCHER CO.

We sell a genuine kid glove for $1.00. See display in our south window.
PATTERSON-FLETCHER CO.

Your Christmas Piano Should Be a Good One

We carry in stock every piano we advertise, and our line of Player-Pianos includes many famous makes. By far the most important consideration in a player-piano is the quality of the piano. Compare these names with those offered elsewhere:

The Packard
The Steck
The Auto-Piano
The Emerson
The Sterling
The Lawton
The Angelus
The Knabe

IMPORTANT

Instead of accepting anyone else's say-so for it, come in and hear the pianos for yourself. Whether you are ready to purchase or not, come in and play these instruments. Let us tell you of our new easy payment plan and exchange system.

PRICES $375 TO $1,100.

Packard Music House

930 CALHOUN ST.

THE FEAST OF LIGHTS.

The services for "Chanukan," or "The Feast of Lights," will be held at the Jewish temple this evening at 7:45. The theme of the sermon of Rabbi Ettelson will be "The Maccabean Spirit for Today."

Over 3,000 Overcoats and Raincoats for your inspection.
PATTERSON-FLETCHER CO.

THE GREEK'S SPECIAL

for Saturday will be Brazil Nutglace at 36c per lb.; regular price, 60c.
GREEK CANDY KITCHEN.

Men's Silk Suspenders, 1 pair in box, 50c, 75c, $1.00, $1.50.
PATTERSON-FLETCHER CO.

MAJOR KUHLMAN HERE.

Major A. L. Kuhlman, of Auburn, arrived in the city at noon today and is a guest at the Anthony. Major Kuhlman's visit is in connection with Indiana National guard matters.

The people have stopped their Christmas buying for a day or two in order to buy some warm clothes for themselves. Better come to our store where shopping is made easy by the class of goods you want at attractive prices.
PATTERSON-FLETCHER CO.

A genuine 15c Dover Egg Beater, Saturday only, 5c.
H. J. ASH.

SANTA'S GIFT NEWS

VOL. NO. 814. PINGREE SPECIAL.

"Santa Claus" is King--

TOMORROW he will have much to say to you—and you'll consult him often—The last and most important suggestion "Santa Claus" makes is, "Be sensible in your present."——"Santa Claus says" Pingree's Slippers and Shoes are sensible gifts and you know, we all know——

What "Santa Claus" Says Is So. We Want You to Know

That a CHRISTMAS FEAST of Shoe and Slipper values awaits you at The Pingree Store.
Men, Women and Children's fine shoes in endless variety.

Men's Slippers In Opera, Everett and Romeo styles, black, tan and ox blood ..... **$1.25 to $2.00**

Women's Slippers In many colors, warm lined, and fur trimmed ..... **$1.00 to $2.00**

Women's party Slippers in all the new creations, etc., etc., etc.
Between tonight and tomorrow night, buy a "Sensible Christmas Gift" at

THE STAR SHOE STORE 814 CALHOUN ST.

Winter Is Here

And now is the time to buy that overcoat you have been waiting to buy till the weather got colder. We can save you $5 to $8 on your overcoat or suit, and that extra will go a long way towards buying those Christmas presents you have been thinking about. So if you want to save money, come down to the Buckeye and buy your next Suit, Overcoat and Hat. All Suits and Overcoats, any color and style. All they cost you is $10, and any style Hat you desire for $2.00—a regular $3.00 Hat. The reason—We make 'em.

The Buckeye

819 CALHOUN STREET.

EXTREME NERVOUS TROUBLE CURED

A Wisconsin Case in Which the Merits of the Tonic Treatment Were Well Shown.

There is absolutely no way of reaching the nerves with medicine except through the blood. The nerves receive all of their nourishment and support from the blood which, under healthful conditions, carries the elements needed to rebuild wasted nerve tissues.

Let the blood become deranged and deficient in these elements and the nerves will be badly nourished and headaches, neuralgia, sciatica, functional paralysis and a host of other nervous troubles may result.

The tonic treatment with Dr. Williams' Pink Pills consists in building up the blood and through it restoring strength to the starved nerves. Cures made in this way are not temporary for as long as the blood is pure and rich there is no fear of a nervous breakdown.

Miss Elsie Peterson, of R. F. D. No. 9, Houlton, Wis., advises all nervous sufferers to give Dr. Williams' Pink Pills a trial. She says:

"My sickness followed a fall and grew steadily worse although I was treated by a doctor for some time. I was extremely nervous and had severe pains in my back and side. Later I suffered with cramps in the stomach, which nothing was able to relieve. My head ached every day and I had dizzy spells. My eyes twitched and I seemed to be losing my sight. They became so affected that I could not see across the room.

"After I had given up the doctor's medicine I was advised by a neighbor to try Dr. Williams' Pink Pills. I soon began to feel better and the nervousness gradually left me. As my nerves became stronger I had no more trouble with my eyes. I can now eat and sleep well. Dr. Williams' Pink Pills are certainly a grand remedy."

Every nervous sufferer should have a copy of our booklet, "Diseases of the Nervous System."

Dr. Williams' Pink Pills are sold by all druggists, or sent, postpaid, on receipt of price, 50 cents per box; six boxes for $2.50, by the Dr. Williams Medicine Company, Schenectady, N. Y. They are guaranteed to be free from opiates or any harmful drug and cannot injure the most delicate system.

DON'T WAIT

until tomorrow before you investigate our method of treating Drug, Liquor and Tobacco addictions with Hill's Chloride of Gold Tablets.

DO IT NOW

We remove desire of patients, we accept for treatment, if directions are followed, and do it without pain or suffering. Can be given secretly without the knowledge of the patient. Testimonials SENT FREE. Give it a Trial.

Price $1.00 per package. Sold and recommended in Fort Wayne at the three stores of

Meyer Brothers Co.
Fort Wayne, Ind.

There's No Use Talking

about decorations wtih a badly soiled wall paper on your walls or ceilings. Commense at the foundation in honor of the coming season and have your rooms papered with some of the artistic and beautiful wall coverings that you will find at Haller's.

If Your Kitchen Walls

need painting why not do it yourself, using Haller's paint, thereby saving a painter's wages? You can get this paint in any shade you may fancy; it is ready for immediate use, and as easy to apply as whitewash. It will keep its freshness long, will not crack or peel off, and add 100 per cent. to the good appearance of your kitchen.

South Side Wall Paper Store

G. HALLER--1012 Calhoun St.

—D. C. FISHER—
Insurance, Real Estate and Loans
—No. 128 West Wayne Street.—

PLAYERS ARE GIVEN A MAGNIFICENT TRIBUTE

Ovation for Miss Dunbar, Mr. Preston and Mr. Brickert in "Ingomar."

Miss Dunbar, Mr. Preston and Mr. Brickert, with Miss Curtis and Mr. Terriss, other members of the recent Our Own Stock company, were given a magnificent ovation by two great audiences at the Majestic yesterday in their presentation of "Ingomar." The play itself was excellently given, but the feature of the occasion was clearly the personal triumph of the players themselves, in the attestation of warm-hearted regard in which Fort Wayne holds them.

It was the first local opportunity to see the former stock players in classic roles, and the result was a disclosure of strength, versatility, feeling and power which would have been impossible in the new type of dramatic production. Miss Dunbar's "Parthenia" was in many respects the finest work the gifted and beautiful young leading woman has done in Fort Wayne, and her portrayal was an artistic climax to her local career. Mr. Preston was another player who in a return to the part in which he starred for several seasons gave a new conception of the depth and fineness of his art. His "Ingomar" was ideal, and his "Polydore" in the prologue of the piece was another excellent bit of acting. Mr. Brickert also had a double role, appearing as the Timarch and Alastor. Miss Curtis was in the role of Actea, and Mr. Terris played Myron, the armorer, completing the list of principals. The interpretation in each case was intelligent and pleasing, and there was full sharing in the general triumph of the production.

That the audience was in full sympathy with its friends of the stage was manifest from the outset, and the manifestation was heart-warming in its generousness. The initial appearance of each of the principals was the signal for applause, hearty and long-continued. All shared in it, but it was particularly marked in the case of Miss Dunbar, Mr. Preston and Mr. Brickert, older members of the company, and it was duplicated again and again during the evening. There were repeated curtain calls at the end of each act—five of these calls coming in one instance—and there were flowers in profusion. Time after time Miss Dunbar, Mr. Preston and Mr. Brickert were compelled to bow their grateful acknowledgments of the tribute of the audience. With the close of the first act, between the curtain calls two handsome bouquets and a magnificent basket of roses were handed over the footlights to Miss Dunbar, and the young leading woman stood bowing and flowerladen before the delighted audience. "Ingomar" was clearly notable both for its artistic merit, and for the fine tribute Fort Wayne gave its friends at the parting of the ways.

"DIADEM" is pure, light and white.

Toys—Exclusively—Toys

We do not handle dry goods, clothing, shoes, millinery or drugs—we leave that to the regular stores in those lines. We have, however, the best, greatest and most reasonably priced line of Dolls, Doll Go-Carts and Toys of every description in northern Indiana. A visit to us will convince you. No stairs to climb, no elevator to break; everything on the ground floor. Remember we are the ONLY TOY STORE. Open evenings.

"TEMPLE OF ECONOMY."
A. R. HILLS,
8-7t 109 E. Main St.

We are showing the greatest line of smoking jackets ever shown in Fort Wayne. Prices $4 to $15.
PATTERSON-FLETCHER CO.

THE

Calendar and Weather POINT

Clothesward

Whether it's for a Christmas

present or your own use, the clothes you buy will leave a happier frame of mind for good quality used in their construction.

Any success is inspired largely

by pride. We have had a business pride in our name which would have proven a farce had we not been particular as to every article of merchandise on which we placed it.

To make assurance doubly

sure we guarantee every suit, overcoat, or raincoat selling at eighteen dollars, or more, to give absolute satisfaction. Of course we sell clothing as cheap as ten dollars but we have failed to find any men's garments, at that price anywhere, for which we could conscientiously advise you to spend your money.

The Hats, Caps, Neckwear, Bath Robes, Smoking Jackets, Sweater Coats, etc., etc., which we are showing to Christmas buyers, are as proud to bear our name as we are to sell them.

BOARD DISPOSES OF ROUTINE.

Sewer, Sidewalks and Street Pavement Matters Considered.

The assessment roll for the South Wayne main sewer amounting to $12,053.88 was confirmed last night by the board of public works at its regular meeting. This sewer with its branches has been under construction for nearly two years.

Assessment rolls for cement walks on both sides of Wells street, for paving Heustis avenue and Columbia street and for cement walks on both sides of Wildwood avenue were confirmed.

The assessment role for the vacation of a portion of the St. Joe road at Crescent avenue, was also approved.

The matter of opening a street between the electric works and McCulloch park was held up until next Monday afternoon.

A resolution vacating an alley in Rockhill Heir's addition was confirmed.

Contracts were entered into and bonds accepted from Reginald McKinley, Frank Draker and David Winburn for collecting city garbage next year.

Contractor Menefee reported the grading and walks on High street completed, the board filed the report and the assessment roll was ordered started.

Emmett Martin, who was instructed to appear before the board with reference to a sewer he had commenced, was not present but notified the board by telephone that he would appear before it Saturday afternoon.

NOTICE!

Electric light bills are now due. Discounts will not be allowed after the 10th inst. Office open Friday evening, Dec. 10th, until 9 p. m. Kindly call your contract number. 8-3t

OLD NATIONAL BANK
ESTABLISHED 1835 FORT WAYNE, IND.

VI.

Ladies' Accounts

Courtesy and promptness characterize the service which this bank gives to its woman depositors. The bank is situated in the heart of the shopping and theater district, being convenient of access from all street car lines. We cordially invite the accounts of women.

THE OLDEST BANK IN NORTHERN INDIANA — RESOURCES OVER $3,000,000.00

LATEST PORTRAIT OF NEW MINISTER TO CHINA.

Pekin, Dec. 9.—China signifies the acceptability of Mr. W. J. Calhoun as minister from the United States. The appointment gives good satisfaction among the American colony. It is believed that Mr. Calhoun's eminent legal knowledge and his experience in public life thoroughly qualify him for this responsible post.

Christmas Shopping

Done here is satisfactory because the lines are so extensive and variety large, and then to make it inviting, the prices are marked in plain figures, and you are not annoyed by having to call a clerk and ask the price, only to find it's more than you want to pay.

We have a very large line of Toys, Games and Books for children; Dolls, dressed and undressed; Hobby Horses, Shoo Flys, Children's Sets of Dishes, Wagons, Sleds, Smoking Sets, Glove Boxes, Toilet Articles, and thousands of things we have not time or space to mention.

Handkerchiefs, 1c to 50c each.
Ladies' Automobile Scarfs in name only, as every one wears them. 12 different kinds, from 50c to $1.50.
Ways Mufflers for the men folks; all colors; very fine. Every man would enjoy these as a Xmas present.
Gloves, Mittens and Hosiery; staple, useful and used every day.
Fancy Neckwear in boxes, 25c, 39c and 50c.
Fancy Suspenders, boxed nicely for Xmas presents
Everything is ready for you.

New York Racket Store

620 CALHOUN STREET.
THE CHEAPEST PLACE WEST OF SUNRISE

Domestic Bread

One tried, always used, is what users say of "DOMESTIC."

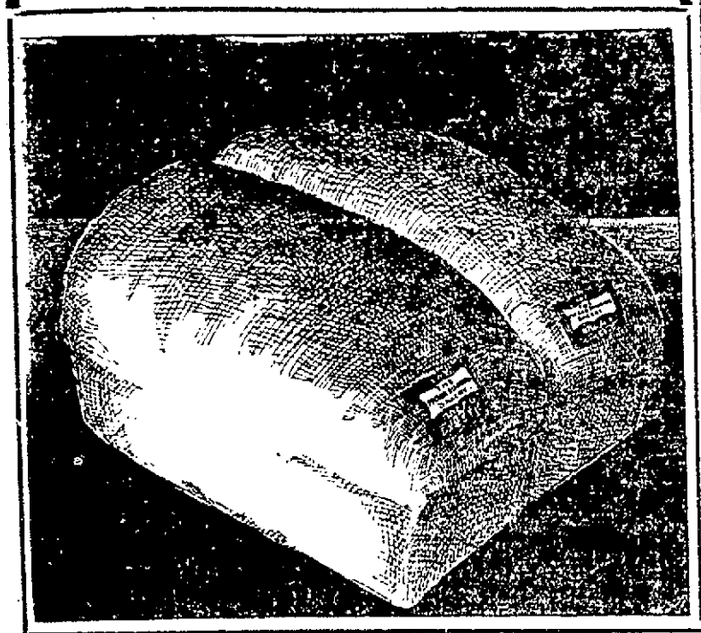

"The Bread That Makes Eating a Pleasure"

MADE BY THE

Myron Downing Bakery

WOMAN IS GAY AS DEATH LEERS AT HER

Learns of Her Doom from Doctors and Gives a Farewell Party.

Springfield, Mo., Dec. 10.—Determined that none of her social obligations should remain unpaid when she died, Mrs. Alma Dodson invited all her friends to a farewell card party and reception immediately after being informed by her physician that she must submit to an operation that probably would prove fatal.

The party was held the day before the operation was performed. Smiling and cheerful, Mrs. Dodson was an admirable hostess, allowing nothing to disturb the pleasure of her guests. If she felt any anxiety she gave no evidence of it.

When the party was over and she had bade her guests good-by, Mrs. Dodson calmly arranged her personal effects and picked out the clothing in which she wished to be attired after death. She then went to the hospital and the operation which was performed there caused her death.

Lawyer and Social Leader.

Not until after the funeral, which was held yesterday, did it become generally known that Mrs. Dodson was aware of the imminence of death when she called her friends together at her residence.

Mrs. Dodson was the wife of J. B. Dodson, a lawyer. Her death occurred at the Springfield hospital on Monday, following an operation for tumor. Her maiden name was Alma Smith, and she was born, reared and educated at Kirksville, Mo.

During her residence of several years in Springfield she was prominent in musical and women's club circles and was a leader in all social affairs in the city. She read law and was the first woman to be admitted to the bar of Greene county. When the Springfield court of appeals organized here in October she was accorded the honor of being the first member of the bar to enroll.

Hears Verdict; Calls Up Friends.

On being informed by her physician that she would have to undergo the operation and that it probably would kill her, Mrs. Dodson said she owed a number of social obligations that she desired to pay, and that if she did not survive she wanted her social career left free from debt at her death.

She immediately notified the members of the different clubs to which she belonged that she would entertain them that afternoon. That was last Saturday. Two days later she was dead.

As a mark of respect to her memory, Judge Page yesterday adjourned court. The members of the bar attended the funeral. The body was taken to Kirksville for burial.

"DIADEM" makes new friends and retains old ones. wed-fri-2t

Ask to see our special Leather Traveling Set, consisting of Collar Bag, Tie and Handkerchief Cases. Special price $4.00.
PATTERSON-FLETCHER CO.

"DIADEM" is natures pure product. wed-fri-2t

Sweden's King as a Dock Wallaper

THE KING OF SWEDEN.
FROM THE ILLUSTRATED LONDON NEWS.

Stockholm, Dec. 9.—King Gustave on Saturday inaugurated a new departure for sovereigns. Disguised as a stevedore he spent most of the day carrying sacks of coal from a lighter. In an interview, after it was all over, the king said that this was only the beginning. He intended to mix with all classes of laborers, so that he might ascertain their opinions and wishes. Already, he added, he had obtained many valuable hints from the men with whom he worked.

The determination of King Gustave to learn of the conditions of the workingmen by mingling with them and taking part in their labors has resulted from the recent great tie-up of the business life of the country by a general strike.

126 East Berry St. **The Seelberg Store** 126 East Berry St.

L. SEELBERG Prop.

THE BEST AT THE PRICE NO MATTER WHAT THE PRICE

CHRISTMAS IS NEAR

Only a little over two weeks more. Cold, brisk weather is bound to create a big rush for Furs and kindred heavy wearing apparel to make you comfortable.

FURS! FURS! FURS!

Are the most appropriate Christmas gift for Mother, Sister or Sweetheart. There is much to be said in favor of stylish and dependable Furs of a good quality, to insure the wearer an article which is worn with delight, pleasure and satisfaction. We are displaying the greatest selection of

Medium Price Furs

IN SETS OR SEPARATE NECK PIECES AND MUFFS

To quote prices is absurd, for after all you must depend, in the selection of Furs, on the reliability of the store, and every article of Fur in our store is guaranteed and backed by years of experience.

Blended Minks, Natural Eastern Minks, Rich Silky Black Lynx, Blue Wolf, Isabella Fox, Siberian Blended Squirrel, Isabella Sable, Black French Coneys, Marmouth and Blended River Minks.

Separate Neckpieces and Muffs at $3 to $45.

Sets of Furs from $10.00 to $100.00.

Come and look. You are not urged to buy, but bear in mind that our Furs were purchased months ago, and each article is made of choice, select skins.

Long Coats, Raincoats and Capes

$10 to $15

In Ladies' and Misses' sizes. The greatest values we ever offered at these prices. Plain Tailored, Pleated and Military styles, Broadcloth and Kersey Coats in black and colors, Scotch mixtures and wide wale fabrics.

Children's Coats at Unusual Low Prices
$2.25 and up.
Misses' and Girls' Coats at
$6.50 and up.

Sweater Coats

For Men, Women, Boys and Girls, $1.50 to $5.00.
You can select your Christmas gifts now by making a small deposit and have them laid aside.

CHARGE ACCOUNTS ARE SOLICITED

SPECIAL SALE ON F-U-R-S

SCARFS

Ladies' brown $3 Scarfs go at $2.50
Ladies' black $2.50 Scarfs go at....$1.50
Ladies' $7 fur sets go at $4.50
Ladies' $10 fur sets go at $7.90
Misses' $2 fur sets go at $1.50
Misses $5 fur sets go at $3.98

Gold Dust, 5c pkg. go at 3c
Fairbank's Tar Soap, go at 3c
Fairbank's Fairy Soap, go at.....3c
Topsy Tar Soap go at 3c
Spanish Castile go at 3c
Duck Soap go at.....3c
All kinds of fancy toilet soaps go at.....3c

LADIES SKIRTS
At a Great Reduction.

Ladies' $2.50 and $3 go at $1.98
Ladies' $3.50 and $4 skirts go at....$2.98
Ladies' $4.50 and $5 skirts go at....$3.98

Misses' Skirts, all Colors.

Misses' skirts, $2.50, go at $1.98
Misses' $3.50 skirts go at $2.98
Misses' $4 skirts go at $3.25

Men's Jersey 50c shirts go at.....39c
Men's 75c and 50c dress shirts at....45c
Men's 50c dress shirts at 39c
Men's $1.50 dress shirts at $1.25
Men's $3 dress shirts at $2.25
Men's $5.00 suits go at $3.98
Men's $12.50 suits go at $9.90
Men's $12.50 Raincoats go at.....$9.90
Special Sale on Furs.

Do your trading at **THE FAIR**, as we are offering reduced prices in all the different departments.

THE FAIR

608 CALHOUN STREET.

Does not Color the Hair

Ayer's Hair Vigor is composed of Sulphur, Glycerin, Quinin, Sodium Chloride, Capsicum, Sage, Alcohol, Water, Perfume.

Show this to your doctor. Ask him if there is a single injurious ingredient. Ask him if he thinks Ayer's Hair Vigor, as made from this formula, is the best preparation you could use for falling hair, or for dandruff. Let him decide. He knows.

J. C. AYER COMPANY, Lowell, Mass.

TRANSFERS OF REAL ESTATE

Compiled by John C. Heller, Abstractor, 725 Court St.

CITY.

Mrs. Augusta Gladbach to John H. Bass lot 28, Bass' sixth addition, for $1,00.

Ellen Poinsett, et al., to Stephen W. and Reuben C. Chase, part lot No. 1, Hanna's outlots, for $1,200.

Allen County Loan and Saving's association to William E. and F. I. Chapman, lot 27, McLachlan's addition, for $1,175.

COUNTRY.

Ellsworth Hippenhammer to Jacob L. Wyatt, lots 19 and 20, Huntertown addition, Perry township, for $950.

August E. Morlin to First National Bank, Fort Wayne, north ½ southwest ¼, section 4, Monroe township, for $9,000.

Heavy work coats lined with sheep skin, $4.00, $5.00 and $6.00, at the Patterson-Fletcher Co. store.

For a Xmas present your out of town friends would appreciate The Weekly Sentinel. $1.00 a year, payable in advance. 11-2-tt

TO-MORROW IS THE DAY

OPENING of the $40,000 BANKRUPT STOCK SALE

Furniture, Carpets, Rugs, Stoves and Holiday Goods

Come Early and Get Your Choice **THOUSANDS OF BARGAINS**

EVERYTHING MARKED IN PLAIN FIGURES—YOU CAN SEE WHAT YOU SAVE

NATIONAL FURNITURE COMPANY

1231 South Calhoun Street, Cor. Montgomery

500 WATCHES TO SELECT FROM

SEE OUR **Window Display**

The Watch House

WATCHES is one of our specialties. We sell only reliable makes--both cases and movements--and put a popular low price on them, as low as you can buy the same goods for anywhere.

Our gold filled cases are made by a responsible manufacturer and warranted for 20 years' wear, complete with the celebrated Elgin or Waltham movements.

$18.00 WATCHES FOR 12.00

MAKE YOUR SELECTION NOW AND HAVE IT LAID AWAY FOR CHRISTMAS

This Watch usually sells for $18.00 regular.

Our Sale Price is $12.00

Other watches from $1 to $100 in Nickel, Silver, Gold Filled and Solid Gold. We have several hundred patterns to select from, also a full line Diamonds, Jewelry, Silverware, Cut Glass, Clocks, Umbrellas, and many articles suitable for Christmas.

SPECIAL AGENT FOR ELGIN AND WALTHAM WATCHES

12 and 16 or small size.

18 size or large size.

The O. or small size.

The 6 or large size.

FOR LADIES

Elegant new designs of engravings. 20-year cases with Elgin or Waltham movements complete

$12.00 $1.50 down and $1.00 a week until Christmas.

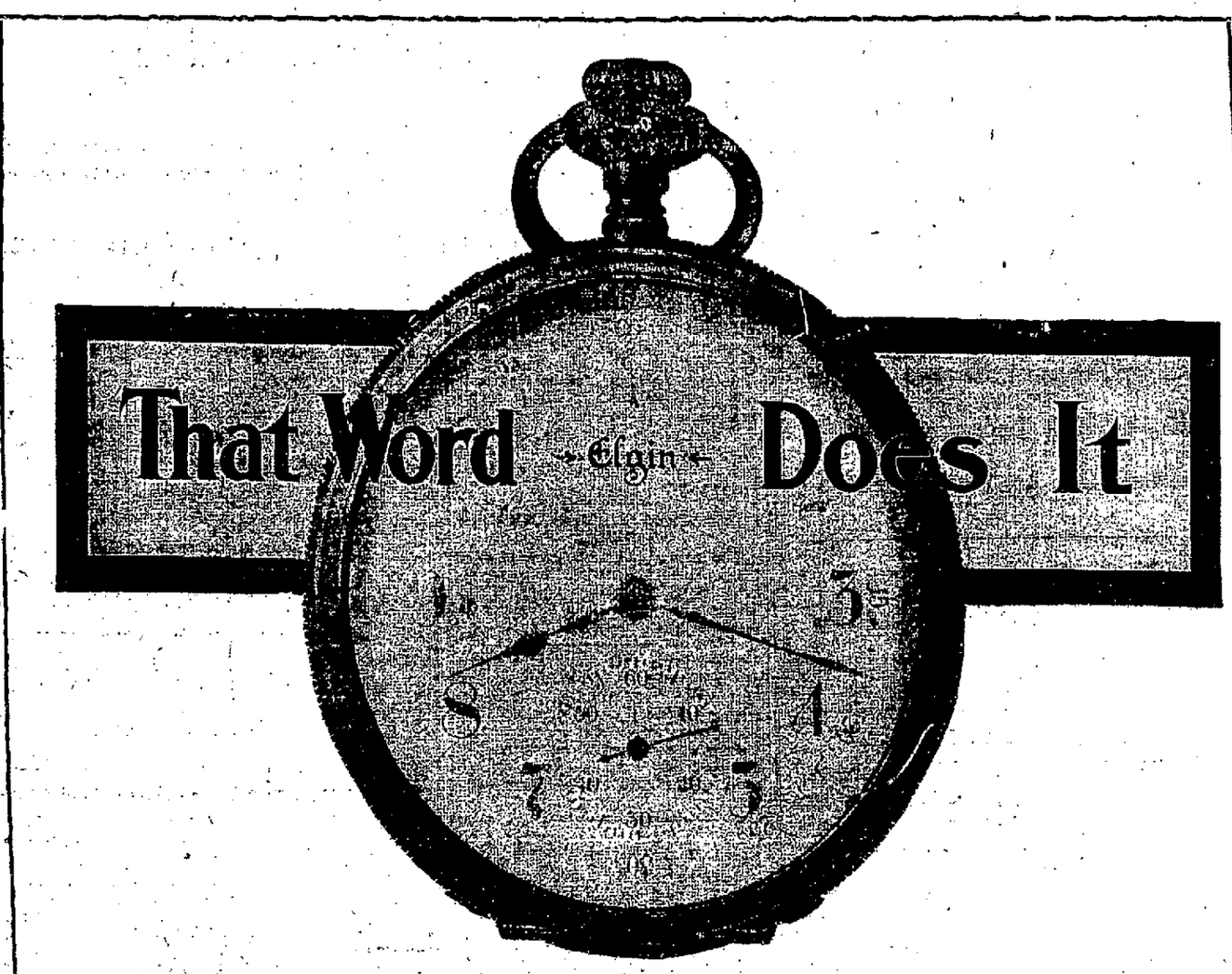

FOR GENTLEMEN

Open face or closed, with Elgin or Waltham movements

$12.00 A saving of at least $5 to you. $1.50 down and $1 a week until Christmas.

AMERICAN WATCHES LEAD THE WORLD

Uncle Sam recommends American Watches, they keep American labor employed. We do not sell Swiss watches at any price.

LET US SHOW YOU, WHETHER YOU BUY OR NOT. NO TROUBLE TO SHOW GOODS.

SOME JEWELERS

Advertise Elgin and Waltham Watches as a bait then try and sell a Swiss watch with their own name on it. **The Reason Why? More Profit in it for them.**

---Jeweler and Optician---

J. H. Young.

Look for the electric sign THE WATCH HOUSE

917 Calhoun St., FORT WAYNE, IND.

Christmas Is Very Near

So near that you can almost hear Santa Claus' sleighbells jingle. Do you remember the rush of the week before Christmas last year? Were you one of the late ones—one of those who put off Christmas shopping until the last moment? Look at the calendar and you will realize that the time for action is here.

We are Ready to Help You

Christmas stocks are now at their best. Such a collection of gift goods is seldom seen in one place. So come to this Christmas store early and often.

DOLLS

Beautiful dolls that will delight the little folks—dolls of all sorts and all sizes—rag dolls for baby, and fine jointed and kid body dolls with bisque heads for older children. Prices start at 25c and up to $10.

Have you seen the North Pole dolls? Cute little Esquimos, wrapped in their furs. Three sizes, 50c, 75c and $1.00.

XMAS HOSIERY

Among the useful gifts nothing can be more acceptable than some pretty hosiery in cotton, lisle or silk, plain or embroidered. Our superb stock offers excellent values.

Plain cotton and lisle hose at 25c, 35c, 50c and up to $1.25.

Embroidered hose in cotton and lisle, 50c, 75c, $1.00, $1.50.

Silk hose in black and colors, $1.00 to $5.00.

XMAS UMBRELLAS

A splendid stock of Umbrellas, comprising all the latest ideas in handles, for men and women, from the simple boxwood to the most elaborate silver, pearl and gold. As to the price, you have only to consult your purse. Special values at $1.00, $1.50, $2.00 and up to $15.00, with many prices between.

HANDKERCHIEFS

We are ready for the rush with the most attractive line of Xmas handkerchiefs we have ever shown. Better pick them out early and get first choice.

Handkerchiefs of every sort for men, women and children; plain, embroidered or with initials. Thousands of kinds to choose from and all good.

XMAS GIFTS FOR MEN

Hard to find something for a man, isn't it? A glance through our stock of men's fixings will help you.

Dainty silks, made up into swell neckwear, 25c, 50c, 75c and $1.00.

Silk suspenders in holiday boxes, 50c, 75c, $1.00.

Men's hosiery in fancy gift boxes.

Men's shirts, underwear, night shirts, gloves and collars.

LOOK WHERE YOU WILL

In any part of this store and you will see some happy suggestions for a gift, whether your thoughts turn to the useful or otherwise. So visit every floor and every department.

Fancy Goods, Leather Goods, Art Novelties, Pictures, Hosiery, Gloves, Umbrellas, Toilet Articles, Handkerchiefs, Men's Furnishings, Dolls and all the staple lines on the first floor.

Cloaks, Suits, Furs, Infants' Wear, Muslins and Knit Underwear, Corsets and Millinery on the second floor.

Carpets, Rugs, Curtains, Draperies, China, Cut Glass, Art Ware and Bric-a-Brac on the third floor.

The Rurode Dry Goods Co.

UP TO "OLD AUNT MARY'S"

New York, Dec. 10.—A white-haired, sweet faced woman, whose age had passed the four-score mark, was seated at the window of the "third floor back" in a tenement at No. 334 East Thirty-second street watching the sun disappear behind the big office buildings in the west. Slowly and softly the door opened and a young girl tiptoed across the room. She clasped her hands over the eyes of the aged woman and then kissed her on the cheek.

MRS. MARY LEDWITH

"Guess who's here, Aunt Mary," whispered the young woman. "I'll bet you can't."

The aged woman was Mrs. Mary Ledwith, eighty-five years old, and her unexpected visitor was Miss Ethel Roosevelt, daughter of Colonel and Mrs. Theodore Roosevelt.

After "Aunt" Mary had guessed and guessed right Miss Roosevelt threw her arms around the aged woman, who for half a century had served as a nurse in the Carow and Roosevelt families, and gave her a good, long hug and many kisses.

"Oh, I'm so glad to see you, Aunt Mary, and I have come to bring good news from papa! He sends you his love and wishes you a merry Christmas and a happy New Year," she said.

It was a happy day for Mrs. Ledwith. She had not seen Miss Roosevelt since her return with her mother from Europe on Thanksgiving day, and as a result of the visit Aunt Mary is going to Sagamore Hill next week to rejoin the Roosevelts and to spend the remainder of her days as a member of the household.

ILL HEALTH IS MORE EXPENSIVE THAN ANY CURE.

This country is now filled with people who migrate across the continent in all directions, seeking that which gold cannot buy. Nine-tenths of them are suffering from throat and lung trouble or chronic catarrh resulting from neglected colds, and spending fortunes vainly trying to regain lost health. Could every sufferer but undo the past and cure that first neglected cold, all this sorrow, pain, anxiety and expense could have been avoided. Chamberlain's Cough Remedy is famous for its cures of colds and can always be depended upon. Use it and the more serious diseases may be avoided. For sale by all druggists.

Court records show many odd causes of suits, but probably Baltimore gets the palm for a novelty in that line. A woman resident of the Monumental City has brought action against an Ohio soap company because in washing her hands she tore a gash in her hand on a nail concealed in the cake she was using. She asks only $10,000. What would have been the claim had she dug a chunk out of her face? —New York Tribune.

FOR ECZEMA, TETTER AND SALT RHEUM.

The intense itching characteristic of these ailments is almost instantly allayed by Chamberlain's Salve. Many severe cases have been cured by it. For sale by all druggists.

There is no such thing as a forest of mahogany. The mahogany tree lives by and for itself alone. It stands solitary of its species surrounded by the smaller trees and dense undergrowth of the tropical forest, rearing its head above its neighbors. Two trees to the acre are a liberal estimate.

CASTORIA

For Infants and Children.

The Kind You Have Always Bought

Bears the Signature of Chas. H. Fletcher

"SANTA CLAUS"

Will soon be here and gone. Have you ever thought what a lasting gift a phonograph would make? It brings joy and happiness, not only for one day, but the whole year round.

GUY CONKLIN,
10-30-tf 1008 Calhoun St.

What would be a better Xmas present than The Weekly Sentinel sent to your out of town friends? $1.00 a year payable in advance. 12-3-tf

WANTED—By competent young lady position as stenographer or office work. Address, "Competent," care of Sentinel. 8-3t

NOTICE.

The annual election of directors for the Hamilton National Bank of Fort Wayne will be held at the office of said bank on Tuesday, Jan. 11, 1910, between the hours of 10 o'clock a. m. and 3 o'clock p. m.

F. H. POOLE, Cashier.
Dec. 2-34t

FOR SALE—A beaver trimmed fur lined coat; size 44. Address, "Coat," care Sentinel. 8-2t

IT PAYS TO SHOP AT KANE'S

TOYS! TOYS!

We carry a larger stock than all others combined. Anything you are looking for you will find in our immense stock. Remember, our entire second floor is given over exclusively to toys.

MOVING PICTURE MACHINES
Prices 75c, $1.25, $1.48, $2.48, $2.98 and up. Magic Lanterns, 18c up.

IRON TOYS
of all kinds, priced from 10c up.

FRICTION TOYS
priced from 50c up.

TOY DRUMS
Prices 10c to $1.50.

MUSICAL TOYS
priced from 5c up.

GAMES AND BOOKS
Largest popular priced line in the city, priced from 10c up. Archarena Combination Boards, $1.98. See the new North Pole game, 50c. Baseball game for the boys, 50c.

TOY PIANOS
priced from 25c to $9.50.

HUMPTY DUMPTY TOYS
priced from 50c to $5.00. Humpty Dumpty Circus, $3.50.

TOY TEA SETS
priced from 10c up.

RUBBER TOYS
Rubber Dolls, Rubber Balls and all kinds of Rubber Toys, priced from 10c up.

SPORTING GOODS
Foot Balls, 50c up. Striking Bags, $1.00 up. Boxing Gloves at popular prices. Roller Skats, with steel rollers, 50c.

AIR GUNS
priced from 50c up. King Pop Guns, 25c.

TEN PINS
priced from 10c up.

MERCHANDISE TRAINS
priced from 50c up.

TYPEWRITERS
priced from $1.00 up.

SLEIGHS
Sleighs, 35c up. Coasters, 35c up. Flexible Flyers, $3.00 values, $1.50.

SHOOTING GALLERIES
priced from $1.00 up.

DOLLS! DOLLS!
China Limb Dolls, large size, 10c. Knit Dolls, 5c up. Bisc Dolls, 10c up. Cell Dolls, 10c up. 17-inch Leather Body Dolls, Bisc Heads, jointed body, moving eyes, 25c. Kid Body Dolls, Jointed Dolls and anything you want in the Doll line at popular prices.

DOLL SUPPLIES
Doll Heads, arms, wigs, shoes, stockings, Fur sets, comb sets, Underwear, Kimonas, etc., at popular prices.

DOLLS' GO CARTS
Priced from 25c up. Gendron steel collapsible Go Carts, priced from $1.00 to $10.00. English Go Carts, priced from $1.49 up.

WOOD TOYS
Toy Tables, Chairs, Beds, Hobby Horses, China Closets, Desks, Extension Tables, Mission Furniture, Black Boards, Shoo Fly Horses, Wagons, Carts, Automobiles, Velocipedes, Tricycles, Engines, Wheelbarrows, Rocking Chairs, Carpet Sweepers, and anything you are looking for at popular prices.

FANCY GOODS
Shaving Sets priced from 49c up. Work Boxes, 10c up. Manicure Sets, 69c up. Brush and Comb Sets, 50c up. Shaving Stands, Pin Cushions, Medalions, Opera Glasses, Cigar Cases, Fancy Vases, Mirrors, Photo Albums, Cuff and Collar Boxes, Necktie Boxes, Glove Boxes, etc., at popular prices.

POST CARD ALBUMS
Largest line in the city. Prices, 10c, 25c, 35c, 49c, 75c, 89c, $1.00.

FANCY CHINA
Steins, 10c. Cups and Saucers, 10c. Celery Trays, 38c. Jugs, 48c. Salad Dishes, 29c. Cake Plates, 35c. Chop Plates, 89c.

SILK HOSIERY
Ladies' Silk Hose, all colors, $1.50 values, special, $1.18. Ladies' Lisle Hose, priced from 25c to $1.98 pair. Men's Pure Lisle Hose, silk heel and toe, 25c pair.

LADIES' COMBS
Largest and finest line in the city, priced from 10c to $6.48. Barrettes, priced 10c to $3.48.

STAND COVERS
priced from 25c up.

DRESSER SCARFS
priced from 50c up.

DOILIES
Special, 18c and 25c. Cluny Doilies, 29c, 59c, 98c, $1.48.

LADIES' BELTS
Largest line in the city, priced from 15c to $2.48.

GLOVES
Infant's Silk Mitts, 25c. Ladies' Cashmere Gloves, silk lined, 25c up. Boys' Gloves, 10c up. Men's Gloves, 10c up. Boys' Fur Gloves, 50c. Ladies' Golf Gloves, 10c up. Misses' Golf Gloves, 10c up.

LADIES' FURS
at popular prices.

MISSES' FURS
Best popular priced line in the city.

CHILDREN'S FUR SETS
priced from 98c set up.

SILK AUTO SCARFS
Special, 49c.

MUFFLERS
priced from 25c up.

HANDKERCHIEFS
Largest popular priced line in the city. Priced from 2c up.

PETTICOATS
Ladies' Feathersilk Petticoats, with 2 rows of embroidery, $3.00 values, $1.69.

SILK PETTICOATS
$7.50 Silk Petticoats, $5.00. $15.00 Silk Petticoats, $9.00.

DRESS SKIRTS
Ladies' Dress Skirts, priced from $1.69 to $15.00.

CHILDREN'S COATS
Infant's Coats, Children's Coats and Misses' Coats at special cut prices.

CHILDREN'S CAPS
Infant's and Children's Bear Skin Caps, 25c to $1.48. Girls' Hats, 50c. Boys' Caps and Hats, 25c up.

LADIES' HOUSE DRESSES
Ladies' one-piece percale House Dresses, $1.25. Kimonas, 50c up.

SILKS
36-inch Black Taffeta Silk 98c yard. Silks for Auto Scarfs, 27 inches wide, all colors, 39c yard.

LADIES' SHOPPING BAGS
Largest popular priced line in the city. Prices 25c, 39c, 50c, 98c, $1.48, $1.89, $1.98, $2.48, $2.98, $3.29 and up.

SWEATER COATS
For everybody at popular prices.

UMBRELLAS
priced from 50c up.

SHAWLS
Ladies' Shawls, $1.48 up. Wool Fascinators, 25c up. Ice Wool Scarfs and Newport Scarfs, at popular prices.

SUSPENDERS
Fancy Suspenders, 25c up.

MEN'S NECKWEAR
Put up in fancy boxes, $1.00 values, 50c.

LEGGINS
Children's Leggins, 25c to $1.25. Misses' Leggins, 38c up. Ladies' Leggins, 50c. Infant's Wool Knit Leggins, 25c.

CORSETS
Henderson Fashion Form Corsets, 50c up.

If you don't see what you want advertised, ask for it. Don't fail to visit Fort Wayne's best and cheapest store. You can make $1.00 do the work of $1.50 by trading at our store. Buy early. Buy now before the big rush commences. Store will be open every evening, commencing Friday, December 10th. Don't forget the place.

JAMES M. KANE & SON

614 CALHOUN STREET

Tritschler & Hauss
PLUMBERS, HOT WATER, STEAM AND GAS FITTERS, ELECTRIC WIRING.
Estimates Cheerfully Given.
We sell the Lindsay Tungsten Mantels.
Phone 118. 614 CLINTON ST.

Dr. W. T. Ferguson,
Specialty, Diseases of Women and Diseases of the Kidneys.
222 West Wayne Street

DR. SEAMAN
Osteopathic Physician
THIRD FLOOR— SHOAFF BLD
Specialty—Stomach, Liver, Bowels. Phone 2904. Res. 2763.

A. HATTERSLEY & SON
PLUMBERS, STEAM AND GAS FITTERS
208-212 E. MAIN ST. Fort Wayne.

FIRE
Purchase at the Canadian Coal Co. the BEST of hard and soft coal. Hard coal, $6.00; soft coal as low as $2.00 per ton. Charcoal, wood and kindling and all other fuel, under roof. Prompt delivery.
OFFICE 1430 HANNA STREET.
Home Phone 1388. Bell 426.

DR. HAVICE
FORT WAYNE, IND.
130 West Wayne St.
Eye, Ear, Nose, Throat Specialist
GLASSES ADJUSTED.

Sentinel Want Ads. Pay.

Live Stock and General Insurance.
NO ASSESSMENTS.
Frank J. Federspiel,
628 Calhoun St. Phone 611.

THOROUGHLY CLEAN AND PERFECTLY SANITARY
That is the way our washing comes back to you when done by The Troy Laundry Soft Water Method. Phone 160.

You will get RELIABLE JEWELRY if You Buy it From
L. M. BECK, The Jeweler
924 Calhoun Street
Large Assortment Prices Reasonable Established 1897

DR. RUSH THE REGISTERED OSTEOPATH.
GRADUATE FROM SEVERAL SCHOOLS TWELFTH YEAR IN FORT WAYNE.
Suites 49, 50 and 51, Pixley-Long Bldg.
Diseases Cured. Examination Free
Home Phone 589. Residence 2216
"Cured me with his wonderful scientific treatment."—Mrs. G. Childers, Garrett, Ind.

OYSTER PATTY SHELLS, CHARLOTTE RUSSE, WHIPPED CREAM PUFFS, WHIPPED CREAM TARTS, WHIPPED CREAM AND WHIPPING CREAM.
—at—
GELLER'S, on Broadway.
11-10-1mo

AT NEW YEARS

many things happen as the world moves onward. Let some happen to you, so as to keep up with the times. Modern methods that increase your home comforts, conveniences and healthfulness are prime factors. None more so than up-to-date plumbing. Schwegman's are up in the latest sanitary improvements and can give you the best that is going.

John F. Schwegman, C. P.
1025 Calhoun St., next to Gas Office. Phone 207.

This country has nine hundred trade journals.

Morning hours are best for Holiday shoppers. Profit by this little suggestion!

WOLF & DESSAUER

NORTHERN INDIANA'S GREATEST DEPARTMENT STORE

Nos. 119-121-123-125-127 WEST BERRY ST.

ANNOUNCEMENT

We have just secured the exclusive agency for Fort Wayne for the celebrated "Huyler" Candies. Our first shipment of these confections will arrive in a few days. Orders will be taken at once, and booked for delivery at any time desired.

A Great Pre-Holiday Sale of Women's, Misses, and Children's Coats

INSTEAD of waiting until after the first of the year to make a clearance of all Winter Coats, we have planned a gigantic sale of them, starting to-morrow morning. Coming just before Christmas, this extraordinary event offers splendid opportunities for practical gift-buying. The reductions are the same, and in some instances greater than those we usually make in January. Our impatience to clear out these winter-garments is your chance to buy and get almost a whose season's wear. This, the first real winter month, and the weather indications mean hurry for warmer wraps.

SALE STARTS SATURDAY MORNING

Women's Long Coats Made of Handsome Plain Material

The materials used in this group of long coats include lustrous broadcloths, fine Kerseys and diagonal cloths. There is a wide choice of models in black, smoke, navy and tan, suitable for street and dressy wear.

$7.00 for coats formerly priced at $10.00.

$9.00 for coats formerly priced from $12.00 to $13.50.

$12.50 for coats formerly priced from $16.50 to $18.00.

$15.00 for coats formerly priced from $20.00 to $22.50.

17.50 for coats formerly priced at $25.00.

$19.50 for coats formerly priced at $27.50.

$23.50 for coats formerly priced from $30.00 to $35.00.

$27.50 for coats formerly priced at $40.00.

Long Coats for Misses and Women

Serviceable, stylish models, suitable for automobiling, driving or general wear. These top-coats are made of mannish mixed cloths, smart tweeds, Kerseys and cheviots. Misses' sizes range from 14 to 16 years; women's coats in sizes from 34 to 46 bust measure.

$4.50 for coats formerly priced from $6.00 to $7.00.

$7.00 for coats formerly priced from $10.00 to $12.00.

$9.00 for coats formerly pric- from $12.50 to $13.50.

$12.50 for coats formerly priced from $16.50 to $18.00.

$15.00 for coats formerly priced from $20.00 to $22.50.

$17.50 for coats formerly priced at $25.00.

A CHRISTMAS COAT FOR DAUGHTER AT A SAVING OF ALMOST HALF.

All children's and young girls' coats are included in this great clearance sale. School coats, snugly warm and amply made, and dressier models for "Sunday wear." A great variety of models and materials. Sizes range from 2 to 12 years.

Regular $2.50 coats reduced to **$1.75.**

Regular $3.50 coats reduced to **$2.50.**

Regular $5.00 coats reduced to **$3.75.**

Regular $6.00 and $7.00 coats reduced to **$4.50.**

Regular $8.00 coats reduced to **$6.00.**

Regular $9.00 and $10.00 coats reduced to **$7.00.**

Regular $12.00 and $13.50 coats reduced to **$9.00.**

Comfort for Cold Nights

Have plenty of pure, fresh air, say the doctors, but sufficient of bed clothing to keep the body thoroughly warm. Your own windows give the cold air; we will supply the bed furnishings. In the face of winter's first onslaught we are glad to announce we have plenty of Blankets that were bought liberally before prices began to rise.

Blankets---Cotton and Wool

Cotton Blankets—White and grey, with and without borders; priced from 59c to $3.00 pair.

Cotton Blankets—With wool nap; grey, white and tan; priced at $2 and $2.50 pair.

Wool Blankets—Plain white or warm looking plaids in all color combinations; priced from $3.00 to $22.50 pair.

Comfortables---All Grades

Comforts—Filled with soft white cotton and with covers of choice silkolines in dainty patterns; priced from $1.25 to $3.75 each.

Comforts—Filled with fleecy wool and down; sateen silk and satin covers; priced from $3.50 to $25.

NEW BRASS FROM KOREA—HAND MADE AND CARVED

Those clever metal-workers, the Koreans, have sent us some of the most beautiful brasses we have ever seen.

These goods are made by Koreans in their own homes, each workman doing some particular kind of work. The metal is worked from the raw material—cast, turned and carved by hand.

The assortment on display in the basement includes—

Finger Bowls	Vases
Tobacco Jars	Covered Urns
Small Boxes	Ferneries
Bowls	Bottles, Etc.

Priced from 50c to $5.00.

THE FASCINATING ART OF METALOGRAPHY

Provides artistic gifts with the personal element. Our collection of Brass Picture Frames, Pipe Racks, Boxes, Candlesticks, Candle Shades and Trays, shows many charming novelties. The very sight of these is enough to make converts to this new art of brass piercing and hammering.

The Prices Range from 25c Up.

Tools and complete outfits for doing the work are priced from 15c to $2.00. [Basement.

HAS CHRISTMAS TREE FEVER.

Lad Asks Operation to Be in Hospital During Holidays.

St. Louis, Dec. 10.—Because he desired to be in the St. Louis Children's hospital during the holiday season and to have a place beside the huge Christmas tree, which is one of the annual events in that institution, and see Santa Claus, Harry Hufendick, 11 years old, 3122 Elliott avenue, yesterday presented himself before Dr. Scott Persons, the surgeon in charge, and asked that an operation be performed.

"What is the matter with you, Harry?" asked Dr. Persons, noting the look of health in the lad's face.

"I ain't got nothin' the matter with me, but you can operate on me anyhow."

The doctor was mystified.

"Well, Harry, I am afraid there is nothing wrong with you," he replied. Then he remembered he had operated on the lad two years ago, and that Harry was convalescent during the holiday season, when good things were plentiful. Harry suddenly announced that he was ill.

"Well, maybe you are," said the doctor, kindly. "I guess you've got the Christmas tree fever."

Harry admitted he had.

Men's Scarf Pins for Xmas, 25c, 50c, $1.00, $1.50, $2.00.
PATTERSON-FLETCHER CO.

HURT IN A RUNAWAY.

John Waters Thrown From Buggy, but Is Able to Walk Home.

John Waters, a farmer residing near Robison park, was thrown from his buggy in a runaway accident on North Calhoun street Thursday evening when his buggy struck a telephone pole. He was only slightly injured and started to walk to his home, first asking the police to look for the runaway horse.

Read the Patterson-Fletcher Co. ad on page five.

Useful Holiday Gifts

Gloves, Hosiery
Neckwear, Suspenders
Sweater Coats
Underwear
Hats and Caps

YOU CONSIDER YOUR INTERESTS

So do we. IN BUYING CLOTHES you want the BEST YOUR MONEY CAN BUY. We have it. When you are looking for REAL VALUES IN READY-TAILORED CLOTHES your own judgment will dictate the purchase of the Kratzsch Bros.' Ready-to-Wear Garment. We have the most comprehensive assortment of cheerful WINTER SUITS and OVERCOATS---prices ranging from $10.00 to $25.00.

Kratzsch Bros., Clothiers 918 CALHOUN ST.

Useful Holiday Gifts

Boys' Overcoats
Boys' Suits
Long and Short Pants
and
Fancy Vests

Latest News and Gossip of the Sporting World.

GRANT MIGHT GET A CHANCE AT THE LOCALS

Is Hard Worker and Aggressive Player and Might be Bought.

Suppose that Claude H. Varnell in his search for a manager to put at the helm in Fort Wayne next season should hit upon Angus A. Grant the astute and aggressive little pilot of the South Bend team, would it be to the liking of fandom here at home?

So far as is known here Varnell has never approached Grant nor has the Broncho leader broached the subject to the Fort Wayne owner, but the reported sale of the South Bend franchise seems to have left the manager without an engagement and putting this together with the fact that he has been flirting with Evansville the combination might indicate that he is free to sign with any team that may need his services.

In his six years' connection with Central league affairs Grant has been a hot contender for first honors most of the time, but he has always been handicapped by the fact that South Bend would never support a team properly and the owners did not feel encouraged to put money into a team. This left the manager to fight with such youngsters as he could develop which he added to the older heads, and he generally picked a pretty well-balanced aggregation.

Newspaper reports give the impression that he is looking for a place to invest a little money in a franchise and pilot out Evansville as the spot he has hit upon as a good place to lay down his coin. Past history would hardly warrant any manager in chucking his loose capital into Evansville for the reason that it has been the most consistent loser in the Central league and nobody knows this better than Grant, so, giving him credit for only a small amount of gray matter, it is hardly probable that he will take a flyer in that direction.

Grant is a fighter and keeps his men primed all the time with instructions to take every chance to win a game. He can cover ground enough at second to make him a valuable man and although his hitting is generally weak he is fast on the bases and a daring runner which was demonstrated here last summer when he stole home and won a game for the Benders.

This is mere speculation. Fort Wayne has no manager for the season of 1910 and although Grant is not out of a job he is looking for a change because he has been in South Bend too long. After all he may go to Grand Rapids with Bert Annis and take charge of the club there or he may go to Evansville, but in any event it would not be a bad plan for Fort Wayne to try for his services.

* * *

If South Bend has been sold, as newspaper reports from there have it, it means that the city will be retained another year in the league. The Central policy is against any circuit changes this season because there will be a big movement next fall looking toward territorial shifts that must be carefully considered with a view of cutting down mileage and it is probably better to carry the town another season.

However, newspaper correspondents at South Bend do not always confine themselves to facts and a number of reports equally as important. If true, as the sale of the franchise have been sent out without any basis for truth. Annis may still own both teams as far as that is concerned and may have Grant picked for his Grand Rapids manager.

$20.00, $22.50 and $25.00 Suits and Overcoats made to order, $15.00; ten days only. Siebler Tailoring Co., 1018 Calhoun St.

Read the Patterson-Fletcher Co. ad on page five.

Rogers' Bifocal

Without Lines in the Lens

You read and look afar with equal facility, but no one observes that you are wearing bifocals because the usual "lines" are absent.

These lenses are ground in my own factory at a moderate cost and guaranteed to give satisfaction.

No charge for examination.

Glasses from $1.00 up.

H. H. Rogers

EYE-SIGHT SPECIALIST
117 W. Berry St.
Member New York Optical Society.

LOANS $5 TO $100

Your furniture, piano, or other chattels will do as security without moving it. You save when you borrow from us. Always Reliable.

INDIANA LOAN CO.

Suite 211-212 Shoaff Building. Calhoun, Cor. Berry St.

DETROIT PLANS BIG TOURNAMENT FOR BOWLERS

Will Have Big Space for Alleys and an Excellent Light.

Detroit, Mich., Dec. 10.—Already they are preparing for the annual tournament of the American Bowling congress, scheduled to take place in this city February 26 to March 15, inclusive, says Tip Wright. The manner in which the hustlers have started augurs well for a record breaking tourney.

The tenth annual blowout of the A. B. C. promises to break more than one record. The marvelous growth of the game, as indicated by past congresses, promises to continue, and new high marks for entries, prize money and attendance are expected.

Detroit tried to cop the 1909 tourney, but Pittsburg won out. Disappointed, the Wolverines started over again and are now determined to show that the congress at last decided wisely.

Certainly if preliminary preparations are worth anything the 1910 tournament will eclipse its predecessors. One thing is sure and that is no tournament was ever held in a building so well adapted to the purpose as the Wayne gardens, where it is proposed to put on the 1910 show.

I just want to say a word about this Wayne gardens as a bowling alley. The building proper is 318x90 feet. That section in which the tournament will be rolled is 218 feet in length—room enough, all will admit, for alleys and grandstand. And there is to be fourteen Brunswick tournament alleys and a stand from which everyone can see every man roll.

Heretofore when the A. B. C. put on the big show bowlers were compelled to roll by artificial light, by day as well as by night, but the Wayne gardens is a glass enclosed building where artificial lighting is unnecessary save after the sun goes down.

The Detroit Bowling Tournament company, organized to conduct the tournament promises to knock the slivers out of the prize money offer and Dud Myers, secretary, enthusiastically assured me $25,000 would be in sight when the pins begin to fall. Myers also looks for a record breaking entry. "I expect fully 400 teams of five men each," he said, and added, "the number may 'exceed this."

The Wayne gardens is easy of access, being across the street from the Michigan Central depot and within ten minutes' walk of the hotel district. One hostelry in fact is connected to the gardens by an arcade.

It is planned to distribute 15,000 entry blanks before the day entries close, February 11. "We will put them into every bowling alley on the continent," said Carmichael.

Special tournament rates will be made by the passenger associations and the assurance given that money will be paid twenty-four hours after the events close.

In addition to the fourteen tournament alleys, six additional alleys, in every respect the same, will be laid upon the ground floor of the gardens so competitors may practice in the same atmosphere and under the same conditions to be found in the tournament hall. This is an advantage not to be overlooked.

One point which will attract the bowlers is that every five men team will shoot at new pins. The contract given by the tournament company calls for 100 sets of official A. B. C. pins. Heretofore pins have been changed daily, but the decision to make every team use new pins will equalize things as never before.

When the five men teams are through with a set of pins they will be used by the two men teams and later by the individuals. Thus no team will have an advantage by reason of shooting at pins which have been subjected to an all day bombardment, which is apt to make them fall easier.

JUNIOR TURNERS WIN.

The Junior Turners defeated the second team of the St. Mary's Athletic club in a fast basketball game by the score of 21 to 11. One of the features of the game was the fine shooting of the baskets by Grimme of the Turners. The Juniors will play the Waynes of the Fort Wayne high school next Thursday evening, December 16, at 8:30, which will prove to be a fast game.

We have a very complete line of Children's gauntlets. All sizes and colors at 50c, 75c, $1.00, $1.50.

PATTERSON-FLETCHER CO.

FFor whiteness, purity and excellent results use "DIADEM."

wed-fri-2t

Patterson-Fletcher Co. sells the Wilson Bros. town made shirts at $1.00.

Now Open

The new store of the new Electric Supply and Fixture Co. now doing business.

Things of beauty will make this establishment one of the show places of the city.

Largest display of Electric Table, Den and Library Lamps to be found between Pittsburg and Chicago.

And the prices are as low as as the assortment is large.

Many selections are now being made by the wise people who shop early.

Visitors welcome—they all sound the praises of the New Store on East Washington St., Minuet Bldg.

JOHNSON WANTS ONE BLACK MAN AT FIGHT

Negro to be One of the Three Men to Decide the Battle.

Chicago, Ill., Dec. 10.—A negro will be one of three men who will decide the winner of the Jeffries-Johnson fight in case it goes the limit. This was announced by Jack Gleason, who, with "Tex" Rickard, will promote the battle. This announcement probably will cause the biggest stir since the first talk of the fight started. Some time ago there was a report that Johnson would insist on a black referee, but this was denied immediately by the champion. At the time of the signing of the articles, however, he told Gleason that there would have to be three men have a voice in dealing the decision in case the fight goes the limit, two judges and a referee, one of the judges to be black.

While there is little chance that the two big fellows will go forty-five rounds the stand of Johnson shows how carefully he is protecting his title. He has made the statement a dozen times that if he once is beaten he never will get another chance so he is going to take no chance of being jobbed, as he asserts he was in his go with Marvin Hart.

The system that Johnson advocates is the same as used in amateur tournaments. The judges sit outside the ring and at the conclusion of the battle write down the name of the winner on a slip of paper which is handed to the referee. In case the two judges agree, the man they pick is announced as the winner of the fight. If they differ the referee has the deciding vote in the matter. Johnson told Gleason in New York that he was perfectly willing to have a white referee officiate, but that he must have his way in the matter of the judges. This means that Jeffries has not been dictating everything in connection with the bout as many have been prone to believe. The champion evidently means to exert his prerogative as the title holder by helping name a few of the terms. Promoter Gleason, although not exactly pleased with the proposition to have a negro officiate at the fight, said that he was helpless in the matter and that Johnson probably would carry his point.

RUBNOMORES TAKE A SERIES AT ST MARY'S

Some Good Scores Rolled in Clash With the Shields.

Some good scores were rolled last night at St. Mary's alleys in the three games between the Shields five and the Rubnomores in which the latter took the entire series. Luley, after a bad start, cut in with a couple of good scores and fell short a few pins of a double century average. The scores follow:

FIRST GAME.

—Shields.—

Players.	St.	Sp.	Spl.	Er.	Tot.
F. Scheffer	3	2	2	3	141
J. Scheffer	0	1	1	8	92
Krock	3	6	1	1	168
O. Heiny	3	4	0	3	152
Mettler	2	2	1	5	131
Totals	11	15	5	20	691

—Rubnomores.—

Players.	St.	Sp.	Spl.	Er.	Tot.
Luley	1	6	3	1	145
Schnelker	5	4	0	1	190
Hoevel	4	3	1	3	152
Ankenbruck	4	5	1	1	171
Haas	6	5	0	0	203
Totals	20	33	5	6	861

SECOND GAME.

—Shields.—

Players.	St.	Sp.	Spl.	Er.	Tot.
F. Scheffer	4	5	0	1	204
J. Scheffer	2	4	1	2	143
Krock	2	4	1	3	145
Heiny	2	6	1	1	162
Mettler	3	3	0	4	159
Totals	13	22	3	12	813

—Rubnomores.—

Players.	St.	Sp.	Spl.	Er.	Tot.
Luley	5	2	0	1	221
Schnelker	1	4	2	3	130
Hoevel	6	4	0	0	217
Ankenbruck	4	4	0	3	162
Haas	3	5	2	0	167
Totals	22	19	4	7	897

THIRD GAME.

—Shields.—

Players.	St.	Sp.	Spl.	Er.	Tot.
F. Scheffer	3	5	1	1	191
Obergfell	1	2	3	4	111
Krock	3	0	0	7	123
Heiny	3	5	0	2	165
Mettler	1	6	1	2	154
Totals	11	18	5	16	747

—Rubnomores.—

Players.	St.	Sp.	Spl.	Er.	Tot.
Luley	8	3	0	1	222
Schnelker	2	3	1	4	131
Hoevel	2	4	1	3	147
Ankenbruck	4	1	4	1	142
Haas	4	3	1	2	163
Totals	20	14	7	11	805

Summary—

Games—Shields, 0; Rubnomores, 3.

Pins—Shields, 2234; Rubnomores, 2568.

Averages—Shields, 751 1-3; Rubnomores, 851 1-3.

High scores—Shields, 813; Rubnomores, 897.

Individual high scores—F. Scheffer, 204; Luley, 222.

Individual high averages—F. Scheffer, 180 2-3; Luley, 196.

Strikes—Shields, 25; Rubnomores, 62.

Spares—Shields, 55; Rubnomores, 56.

Splits—Shields, 13; Rubnomores, 16.

Errors—Shields, 48; Rubnomores, 24.

ACTIVES IN FIELD.

Will Play Team From St. Mary's Athletic Club Tonight.

The Actives, composed of members of the Turnverein Vorwaerts, have organized and will get into the basketball game again this season, playing a game tonight against the team from St. Mary's Athletic club. Both teams are in good condition and some fast work is expected.

Fred Jesse has been selected as manager on account of the good work he did last season and the season before and he is looking for good games and can be addressed at 1330 Erie street. He has booked a game here for December 20, with a team from the Ohio State university at Columbus and is looking for bookings with teams in Fort Wayne and adjoining cities.

The greatest line of warm gloves in the city is found at the Patterson-Fletcher store.

BABB WANTS LESTER CHANNEL ON HIS PAY ROLL

Will Try to Land Him When He Goes to New York for Meeting.

Charles Babb, manager of the Memphis club, in the Southern league, and formerly an infielder on the Fort Wayne team, has been in the city a couple of days and announced among other things that he will try to land Lester Channel for his outfield.

He is on his way to New York and stated that he didn't come here on base ball business and when information was sought as to the real cause that drew him he answered not. He came Wednesday night and took a little run out of town yesterday and was back again in the evening. Tonight he will start for New York.

Babb is one of the most popular players who ever wore a Fort Wayne uniform and during the day he fanned with most every old fan in the town. He was under the guidance of "Leule" Heilbroner, who is arranging to get him some players and who will also go to New York Sunday morning to help President Barney Dreyfuss celebrate the winning of the world's championship.

The Memphis manager wanted Channel last summer and made an offer for him after he had slipped quietly into town and watched him perform, but he stipulated that he should be delivered at once, a proposition that the local management could not consider for a minute. Then he took a chance on a draft, but the New York Americans beat him out and he will now have to buy the player under an option agreement if he gets him at all.

Babb is building up his team and winning the pennant right along during the winter months on the theory that it is much less trouble to win them between now and the first of April than it will be to capture one between April and September. He is looking for base runners and he thinks that he can make Channel a star by teaching him to use his speed to good advantage.

In addition to his base ball interests Babb is a chicken fancier and one of his missions in Fort Wayne was to look over some fine strains here.

BERGHOFFS LAND ON AURENTZ FOR A SERIES

Winners Make Strong Finish and Tab a Good Total.

The Berghoffs nailed down second place in the first Brunswick league last night by taking three from Aurentz's Havanas and making a strong finish in which a good total was tabled.

Frank Hills rolled two doubles, but had a couple of misses in the second that kept his score down. He managed, however, to take the high score and the best average. Mat Smith counted the only 200 score for the losers and he didn't get that until the final combat. He put up a steady game all the way and landed first. The scores:

FIRST GAME.

—Berghoffs.—

Players.	St.	Sp.	Spl.	Er.	Tot.
F. Reynolds	3	5	2	0	172
Farman	4	6	0	1	191
Ryan	1	6	1	1	170
Ungemach	2	4	2	3	144
Hills	5	4	0	1	216
Totals	15	25	5	6	892

—Aurentz's Havanas.—

Players.	St.	Sp.	Spl.	Er.	Tot.
Heine	1	7	2	0	167
Coburn	0	6	2	2	139
Tegeder	2	4	2	2	147
Rahe	6	1	2	1	188
M. Smith	3	4	1	2	180
Totals	12	22	9	7	801

SECOND GAME.

—Berghoffs.—

Players.	St.	Sp.	Spl.	Er.	Tot.
F. Reynolds	4	4	1	1	179
Farman	6	3	1	0	204
Ryan	5	1	1	3	162
Ungemach	1	3	1	5	114
Hills	2	6	0	2	164
Totals	18	17	4	11	823

—Aurentz's Havanas.—

Players.	St.	Sp.	Spl.	Er.	Tot.
Heine	2	4	1	3	140
Coburn	4	3	1	2	176
Tegeder	2	6	1	1	171
Rahe	2	4	1	3	142
Smith	4	4	0	2	184
Totals	14	21	4	11	813

THIRD GAME.

—Berghoffs.—

Players.	St.	Sp.	Spl.	Er.	Tot.
F. Reynolds	4	7	0	0	199
Farman	4	3	2	2	159
Ryan	4	6	0	1	190
Ungemach	2	8	1	0	178
Hills	5	5	0	0	213
Totals	19	29	3	3	937

—Aurentz's Havanas.—

Players.	St.	Sp.	Spl.	Er.	Tot.
Heine	2	2	2	4	131
Coburn	2	3	1	4	137
Tegeder	4	3	0	3	150
Rahe	4	1	2	0	175
Smith	6	2	2	0	204
Totals	18	11	7	11	827

Summary—

Games—Berghoffs, 3; Aurentz, 0.

Pins—Berghoffs, 2652; Aurentz, 2411.

Averages—Berghoffs, 884; Aurentz, 813 2-3.

High scores—Berghoffs, 937; Aurentz, 827.

Individual high scores—Hills, 216; Smith, 204.

Individual high averages—Hills, 197 1-3; Smith, 189 1-3.

Strikes—Berghoffs, 52; Aurentz, 44.

Spares—Berghoffs, 71; Aurentz, 57.

Splits—Berghoffs, 12; Aurentz, 20.

Errors—Berghoffs, 29; Aurentz, 29.

We sell a large silk muffler for 50c and a complete line up to $5.00.

PATTERSON-FLETCHER CO.

BRADLEYS TRIM THE H.O. FIVE FOR THREE

Drug Team Moves Up a Notch in Standing by Winning.

The Bradley Brothers' five continued its march up the percentage column of the second league at the Brunswick last night by beating the H. O.'s a full series. The Smokers were way off in their work and their best men fell down right along. The Bradleys worked consistently and although there were no very big scores the bowling was steady. The scores:

FIRST GAME.

—H. O.'s—

Players.	St.	Sp.	Spl.	Er.	Tot.
Dreibelbiss	2	6	1	1	165
Feistkorn	4	3	1	2	165
Guenther	1	5	1	2	126
Opatz	2	2	2	3	136
Slagle	0	6	2	2	143
Totals	9	21	10	10	735

—Bradley Bros.—

Players.	St.	Sp.	Spl.	Er.	Tot.
Lorain	1	5	0	4	141
Bartels	1	6	2	1	147
Dickmeyer	0	5	3	2	133
Siebert	5	1	0	4	159
Henschen	3	4	1	2	165
Totals	10	21	6	13	745

SECOND GAME.

—H. O.'s—

Players.	St.	Sp.	Spl.	Er.	Tot.
Dreibelbiss	2	6	0	2	169
Feistkorn	1	4	0	5	126
Sutton	1	4	0	5	120
Opatz	1	1	0	8	99
Slagle	2	3	1	4	123
Totals	7	18	1	24	638

—Bradley Bros.—

Players.	St.	Sp.	Spl.	Er.	Tot.
Lorain	3	3	0	4	152
Bartels	3	7	0	0	191
Miller	4	4	0	2	184
Seibert	3	5	0	2	167
Henschen	7	3	0	1	219
Totals	20	22	0	9	913

THIRD GAME.

—H. O.'s—

Players.	St.	Sp.	Spl.	Er.	Tot.
Dreibelbiss	2	6	0	2	188
Feistkorn	1	5	0	4	137
Sutton	4	2	1	3	158
Guenther	1	4	0	5	125
Slagle	4	2	1	3	148
Totals	12	19	2	17	756

—Bradley Bros.—

Players.	St.	Sp.	Spl.	Er.	Tot.
Lorain	3	2	3	2	146
Bartels	4	3	1	2	187
Miller	3	3	1	3	151
Seibert	2	3	2	3	142
Henschen	4	3	0	2	159
Totals	16	14	7	13	785

Summary—

Games—H. O.'s, 0; Bradleys, 3.

Pins—H. O.'s, 2129; Bradleys, 2443.

Averages—H. O.'s, 702 1-3; Bradleys, 814 1-3.

High scores—H. O.'s, 756; Bradleys, 913.

Individual high scores—Dreibelbiss, 188; Henschen, 219.

Individual high averages—Dreibelbiss, 171; Henschen, 181.

Strikes—H. O.'s, 28; Bradleys, 46.

Spares—H. O.'s, 58; Bradleys, 57.

Splits—H. O.'s, 13; Bradleys, 13.

Errors—H. O.'s, 51; Bradleys, 35.

SALT LAKE GETS BATTLE.

Rickard Says Business Men Want It Held There.

Boston, Mass., Dec. 10.—Tex Rickard, who arrived from New York, declares the Jeffries-Johnson fight will be held in Salt Lake City. In view of the statements made by Gleason and the Johnson following that San Francisco will be chosen this is not taken seriously here, but is regarded as a move by Rickard to square himself with the Utah sporting contingent in whose behalf he came east to secure the battle.

"The Jeffries-Johnson bout will be held in Salt Lake City," is Rickard's positive declaration, "and I will not have to fix any official in Salt Lake in order to pull off the bout there. The bankers, brokers, and business men of the city want me to hold it there and have given me all the assurance necessary that it will not be interfered with. The salt palace, where the bout will be held, will, with some alterations, hold about 30,000 people.

M'GRAW SORRY HE BOUGHT BATTERY.

Grapevine dispatches announce that Manager McGraw is willing to bid fare-well to some $17,000 worth of baseball humanity which he purchased a little over a year ago.

It will be recalled that along in July or August of last year, much space was given to the announcement of the acquisition by the New York Nationals of "Icabe" Marquard, southpaw twirler of the Indianapolis team, and Jack Myers, Indian backstop of the St. Paul aggregation.

It was heralded that this was the highest priced battery ever garnered from the minor leagues, the price paid for Marquard being $11,000, while a $6,000 tag was attached to Myers—$17,000 for the twain. Naturally, it was expected that the pair would simply start all kinds of baseball conflagrations.

One year's experience with Myers has shown McGraw that the only thing the Indian can do is to hit the ball sometimes. His throwing to the bases during the season was poor; he showed up well behind the bat only when working with Matthewson, whom an infant in the cradle could catch, while on the bases he gave an excellent imitation of a three-legged hippopotamus.

Marquard received an awful walloping from the Reds the first time he pitched for the Giants, and had the dose repeated on numerous occasions during the past season. His lack of ambition niffed McGraw, and when he turned down an opportunity to improve himself by going to the coast with Bancroft's All-Nationals, McGraw's patience with him ceased entirely.

PICTURE FRAMING

Done without extra charge for framing. Mouldings as low as 3c a foot. Figure out your own cost and bring in your pictures to be framed at Wm. Pape & Sons, 227 E. Wayne St. 9-13t

A BOOK OF INTEREST

More absorbing than the most thrilling (true) story book is a **Bank Book.** Its tale is never too long nor its pages too many.

The long row of figures, so dry in other books, are intensely interesting.

The more it costs the better it is appreciated. But in order to enjoy its pages you must own it, which you can do by depositing $1.00 into the bank.

Tri-State Loan & Trust Co.

Paid-up Capital, $300,000. **Assets, $3,868,003.38.**

Surplus, $68,000.

CHARLES A. WILDING, Prest. GEO. W. PIXLEY, Secy.

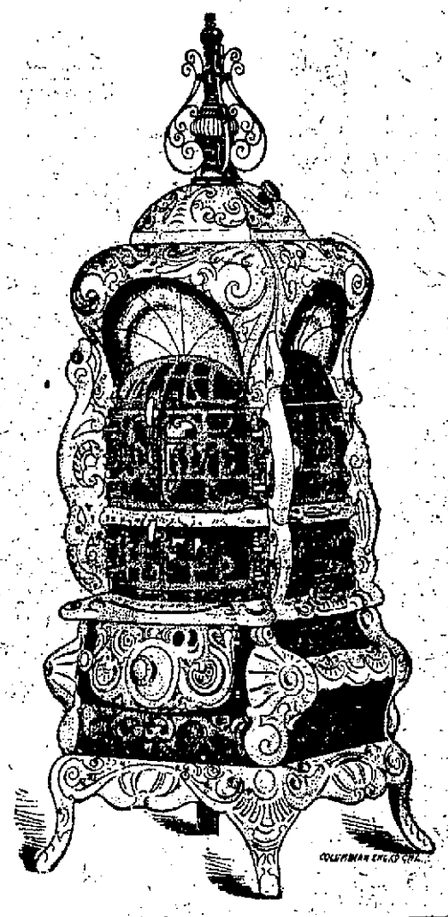

Your Last Fling

OUR REMODELING SALE

Also Includes Our

Base Burners and Ranges

If perchance you have put off buying a Base Burner or Range until next season it will pay you to investigate and invest your money right now. You can save 10 per cent, which is a whole lot. It also will mean a saving in your fuel bill if you buy a

Peninsular

DON'T LET THIS OPPORTUNITY SLIP BY. OUR TERMS ARE LIBERAL.

FOX-BROS. AND CO

—FURNITURE, CARPETS AND STOVES—

COUGHS, COLDS AND BRONCHITIS
are cured to stay cured by

Vinol

Because it removes the cause. We have not known a case wherein it did not succeed. But if it should not in your case, we will return your money. This is a genuine offer and should be accepted.

Meyer Bros. Co., Druggists, 3 stores, Ft. Wayne.

Don't Spoil Your Christmas

The Holiday shopping days are here, and if you are looking forward to a MERRY XMAS, now is the time to commence preparing for it. It may be that you are not financially able to meet the extra expense; if such is the case, let us advance you any amount of money you want on HOUSEHOLD GOODS, PIANOS, HORSES, VEHICLES, without removal. Loans made in any amount from $5.00 up. All business is strictly private. If you need money, fill out the following blank and send it to us, and our agent will call on you, or call at our office.

Your name .....

Address .....

Amount Wanted .....

Loans made in all surrounding towns.
Open evenings until Christmas.

Fort Wayne Loan Company
706 CALHOUN STREET.
—ROOM 2, SECOND FLOOR—
Home Phone 839. FORT WAYNE, IND.
OPEN EVENINGS UNTIL CHRISTMAS.

IN THE THEATERS

"St. Elmo" Begins Tonight.

Vaughan Glaser's presentation of the only authorized version of Augusta Evans Wilson's most popular novel, "St. Elmo," as dramatized by Willard Holcomb, comes for a two days' engagement at the Majestic, beginning tonight with matinee on Saturday. The acceptance and endorsement by Mrs. Wilson of Mr. Holcomb's dramatization of her famous and favorite work, is in itself one of the highest compliments that could be paid by any critic and is an absolute guarantee of its intrinsic merit and worth, which has been further augmented by the number of piratical adaptions which have sprung into existence within the past few weeks and which have given Mr. Holcomb a merry chase over half a dozen states in his successful endeavors to protect his own interests as well as those of the public, by evoking the strong arm of the law in closing up some of these mis-representations.

* * *

Tim Murphy Monday Night.

"Cupid and the Dollar," which Tim Murphy will present at the Majestic Monday night, has proven by all odds the best play and most successful vehicle Mr. Murphy has had for his delightful skill in characterization. Charles Jeffrey, author of the story, was not hampered by theatrical traditions when he wrote it and the result was he went straight to the heart of contemporary life and gave a fresh, crisp and vital view of the complications in which he placed his characters. Mr. Jeffrey knows the ultra-fashionable circles and he evidently knew a miner from Arizona by his honest, simple, though none the less strenuous methods beat the money monarchs at their own game, and prove to a daughter of wealth that there is a whole lot more desirable in a man who can make her happy besides millions and a monacle. Mr. Murphy plays David Stratton, the Arizona miner, in his happiest fashion which includes that rare blend of humor, pathos, human nature underlying strength, and tenderness and sweetness coupled with vitality and vividness. The production is one of modish elegance and scenic beauty, and in the performance of "Cupid and the Dollar" Mr. Murphy has the assistance of a long cast, most of them in their original characters, at the head of them being delightful Dorothy Sherrod in the role of Virginia Stratton, which she created. Mr. Murphy is under the management of Wm. A. Brady and Louis F. Werba.

* * *

"Paid in Full" Thursday.

"Paid in Full" with the noted Astor theater, New York cast, will be at the Majestic Thursday evening. There is unfailing entertainment in this comedy drama whose career is a striking example of popularity.

It is a record-maker, and all its records attest its hold on popular fancy. It is a sweeping success, or, as Clyde Fitch, the dramatist, aptly put it, "a knock-out hit." That means that the vast public likes it, and that its appeal is not limited to any particular class, but is wide spread and general. In exceptional degree this play has the essentials of popularity, while at the same time it posseses distinct value.

THE LYRIC THEATER.

Five amateur numbers will appear at the Lyric tonight, featuring John Waters in a new and original specialty. Wm. Stalling will sing "Red Head," and several other new numbers will add in making a most interesting and funny show. The regular bill of vaudeville is one of the best seen here since the Lyric has adopted vaudeville as its policy. Saturday afternoon will be the school children's big bargain matinee, all children under 12 years of age admitted for 5 cents.

SATURDAY SPECIAL

Salted and Jourdan Almonds, 58c per lb. Bonter's Candy Shop. Anthony blk.

Patterson-Fletcher Co. sell an all-wool black Raincoat with military collar for $12.

In the Russian campaign the personal baggage of Napoleon's brother, Jerome Bonaparte, who married Elizabeth Patterson, of Baltimore, contained sixty pairs of boots, two hundred shirts and 318 pocket handkerchiefs. The transportation of his wardrobe entire required several heavy wagons, while his whole campaigning kit stretched over half a mile.

THE RIGHT WAY TO DO IT.

Some Time and Valuable Suggestions for Shippers of Christmas Packages by Express.

Do you expect to send your mother, sweetheart or friend a Christmas present this year? If so, and you find it necessary to patronize some express company, it would be well to bear in mind the following suggestions submitted by an expressman:

1st. Ship your package early, by the 18th of December if possible. The express company will give you a small label to paste on the package reading: "Don't open until Christmas." This will insure the package reaching its destination before Christmas and give the additional pleasure to the recipient of the gifts of having them on Christmas morning.

2nd. Use wooden boxes for packing. Glass or fragile articles should be well protected. It may cost a few cents more, but the danger of loss or damage is very much reduced. True, if the shipment is lost or damaged the express company will pay for it, but that will give your friend no pleasure.

3rd. Write the address in full, state, county, city, street and number, on the box or package with ink, or crayon. Tags are frequently torn off and lost.

4th. If you want to prepay the charges write the word "paid" in large plain letters on the package.

5th. Insist on a receipt and see that the amount paid is marked on the receipt and package, and the value of the package declared thereon.

6th. Write your own address in full somewhere on the package, following the prefix, "From ....."

7th. Enclose a card on each box or package reading:

From _____

(Your address.)

To _____

(Consignee's address.)

This in order that should the other markings be destroyed, the inner mark will insure prompt forwarding and delivery.

8th. If not convenient to ship in wooden boxes, use strong, wrapping paper (not newspapers) and tie with strong cord.

9th. If package contains anything of perishable nature, write the word, "Perishable" in large plain letters on the box, or package, to insure special attention and first delivery.

If you will observe these suggestions you will greatly assist in insuring the prompt delivery of your gift in good condition.

$100 Reward, $100.

The readers of this paper will be pleased to learn that there is at least one dreaded disease that science has been able to cure in all its stages, and that is Catarrh. Hall's Catarrh Cure is the only positive cure now known to the medical fraternity. Catarrh being a constitutional disease, requires a constitutional treatment. Hall's Catarrh Cure is taken internally, acting directly upon the blood and mucous surfaces of the system, thereby destroying the foundation of the disease, and giving the patient strength by building up the constitution and assisting nature in doing its work. The proprietors have so much faith in its curative powers that they offer One Hundred Dollars for any case that it fails to cure. Send for list of testimonials.

Address F. J. CHENEY & CO., Toledo, O.
Sold by all Druggists, 75c.
Take Hall's Family Pills for constipation.

MEIGS
EYESIGHT SPECIALIST
1012 Calhoun St.
Lyric Theater Building.

GLASSES

Used many times a day, 365 days in the year, make

A GIFT

that will be appreciated and last for years.

Our Certificates

simplify the giving. Select any frame you wish now. After Xmas, without further charge, we will examine the eyes and fit the lenses.

Glasses thus purchased carry my usual guarantee of absolute satisfaction.

Prices from $1 Up

Eyes examined without charge.

EARLY'S TROUBLES MULTIPLY.

Alleged Leper Trying to Get From Washington to New York.

Washington, D. C., Dec. 10.—Troubles seem to pile up ahead of John R. Early, the leper, as fast as his counsel can break them down. Early expected to leave Washington today a free man to go to the Rockefeller Institute for Medical Research in New York for examination. Surgeon General Wyman, of the public health and marine hospital service gave a permit for Early's transportation with the health authorities of Maryland, Pennsylvania, Delaware and New Jersey, through which he will have to pass, concurring.

When the railroad companies were approached, a new objection bobbed up in the rates they intend to charge for Early's transportation. The Pennsylvania railroad decided to furnish a baggage car to Early for $113, which is the sum of twenty-five single fares from Washington to New York. The railroad claims this as the regular rate for a special car and the law prohibits Early's transportation in any other.

Yesterday Early drew his back pension, $196.80, which is all the money he has in the world, he says, and he doesn't want to pay nearly all of it to get to New York. Early's counsel then turned to the Baltimore & Ohio and negotiations with that company are now in progress. Meanthe Early is quarantined in the government reservation in the little brick house he occupied during his long incarceration last year.

See the Sweater Coat that Patterson-Fletcher Co. will sell at $1.00.

HITS ROOSEVELT ARMY TESTS.

Surgeon General Says Annual Requirements May Injure Elderly Officers.

Washington, D. C., Dec. 10.—Taking a square hit at the annual Roosevelt physical tests for army officers, Surgeon General Torney in his annual report, says that it is believed that the present test not only fails in the object it seems to attain—"a physical condition which would enable them to be always fit for active field service"—but may result in serious damage to elderly officers.

The defect of the requirement, as it appears to General Torney, is that it requires officers to be fit only once a year. He wants them to be fit all the time.

General Torney would induce field officers to ride regularly by having the government provide mounts and orderlies for them wherever stationed. He deems it unjust to require officers not with troops to take regular rides during the year. He advocates that the test ride should not be required of those serving in the tropics or of those officers who have reached 62 years of age.

Men's Night Robes, put up one in box for Xmas, $1.50, $2.00.
PATTERSON-FLETCHER CO.

The Boston Store

Useful Christmas Gifts

Don't put off your Christmas shopping until the last week; buy now while the stocks are at their best and selections are easily and comfortably made.

Ladies' Leather Bags at 25c, worth 35c.

Ladies' Silk Scarfs, extra large size, at 69c, worth $1.00.

Ladies' Mufflers at 25c and 50c.

A line of Fancy Ribbons at 25c, worth 35c.

Linen Dresser Scarfs, 18x54, at 25c, worth 35c.

Battenberg Squares at 25c, worth 35c.

Fancy Towels at 25c, worth 30c.

Bleached Damask at 50c, worth 62½c

Couch Covers at 98c, worth $1.25.

Smyrna Rugs at 98c, worth $1.25.

Ladies' Black Petticoats at 69c, worth $1.00.

Fancy Flannelettes at 8 1-3c, worth 10c.

Fancy Flannelettes at 10c, worth 12½c.

Silk finished Poplin for waistings at 25c.

Fancy Dress Ginghams at 10c, worth 12½c.

We are showing many new Dress Goods for Christmas.

New Fancy Hose for Christmas.

New styles in Fancy Back Combs at special low prices.

Don't fail to visit the Boston Store this week and get some of the many bargains we have to offer.

Wm. Hahn & Co.
THE BOSTON STORE.

Sentinel Want Ads. Pay. Sentinel Want Ads. Pay.

A Charge Account is more useful at Christmas Time than at any other time of the year.

The Useful Gifts Are Best at Christmas

Open an Account now and make your Christmas Buying easy. Pay when you can.

Here's the Weather --and here are the Overcoats

Into every garment goes not only intrinsic value, but that distinctiveness of style which adds a lot to its desirableness from your point of view. From the most modestly priced to the best we can offer this is true.

$13.50 to $25.00

THE EXACT STYLE

and who appreciates a coat that hugs the neck and holds its shape over the chest, without wrinkles under the arm, we have the ideal suit at $20.00. It comes in odd tones of gray and in neutral colors with self stripes. It shapes in a trifle at the back with a slight flare to the skirt.

If $15 is your limit come to us with that; we don't go lower in price, but we'll give you higher quality for $15 than you expect.

Bargains in Coats

ANOTHER NOTABLE DEMONSTRATION OF OUR ABILITY TO SELL HIGH-GRADE COATS AT POPULAR PRICES.

These are busy days in our Coat Department. It is selling just such well-made, stylish Coats as are shown above, for $12.50, $15.00 and $18.00, that is doubling our business this season.

They are not only made of better materials and better tailored garments than are usually sold at these prices, but they also have the style character of much higher priced Coats. Never before have we been able to produce such classy Coats to sell for anywhere near the prices asked for these.

The $12.50 Coats come in black, cut on the long fashionable lines. They are well tailored and just the coat for winter wear. Some trimmed at the bottom, others in the plaited style like the one illustrated.

The $15.00 Coats—This lot consists of many fine serviceable Coats, made in attractive tailored styles of black broadcloth. They have the newest features in collars and revers. All come in full lengths and are very special at $15.00.

Coats at $18.00—Many novelty styles in this collection. They come in the new gray and black and tan and black diagonals; also many nobby coats in broadcloth. They are all long, full lined. Girls' coats in all the leading colors, $3.00 to $9.00.

Women's $22.00 and $25.00 Suits, $18.00

A splendid group in which the average value is not a cent under $20. A special factory purchase, to which we have added a few broken lines from our own stock at a good reduction.

Coats of all lengths that are fashionable—and in all the leading colors. Plain tailored or trimmed with velvet collars and cuffs, silk braid or self-buttons, full satin lined. Skirts are the new pleated styles.

We have illustrated one style—not one on the racks less stylish and new. Materials are broadcloth, serges, cheviots and novelty suitings. Choice, $18.00.

Furs! -- Furs!

A great showing of Furs of every description and price. Our immense stock of medium-priced Furs is now at its best. Don't fail to visit this department before Xmas.

Separate Muffs, $3.00 to $20.00.

Separate Scarfs, $2.50 to $35.00.

Sets of every fashionable Fur, $7.00 to $40.00.

Boys' $5.00 Knicker Suit

is assuredly a suit which satisfies parents and son—all wool, handsome patterns (wear guaranteed.) splendidly tailored, carefully finished and re-enforced where the strain of activity comes. The trousers have hip, side and "watch" pockets—the coats are double-breasted with faced bottoms. A great new delivery of these Suits direct from the tailors goes on display and sale tomorrow.

OVERCOATS $3.50 TO $8.00

We can fit out the boy in any possible style—Reefer, Russian coats or Regulars. A score of pattern and fabric effects and shades.

Menter & Rosenbloom Co.

1001-1003-1005 Calhoun Street

T. D. LANE, Mgr.

THE NEWS OF FORT WAYNE'S NEIGHBORS

LEVI W. WELKER DIES AT ALBION

Collapse of Well Known Lawyer Due to Over-Exertion Soon After Operation.

Albion, Ind., Dec. 10.—Levi W. Welker, well known lawyer, county attorney and former republican nominee for judge of the circuit court, died at his home in this city shortly after 3 o'clock Thursday afternoon. Mr. Welker was about 52 years of age, and his death is believed to have been due to internal rupture, the result of over-exertion too soon after a surgical operation.

For more than a year Mr. Welker had been in failing health, and five or six weeks ago he returned from the Lutheran hospital at Fort Wayne, where he had undergone an operation for gallstones. He was apparently gaining rapidly in strength, and on Tuesday shoveled some snow from the walks about his residence. Later he went to the court house to confer with the county commissioners, and while there suddenly collapsed and was removed to his home. He was only partially conscious during the ensuing thirty-six hours, but hope for his recovery was entertained to the last.

Mr. Welker was born in Whitley county, and as a young man was a school teacher. He took up the study of law at Columbia City in 1873, was admitted to the bar four years later and at once began the practice of his profession at Albion. He was active in politics as a republican, was well known both in professional and political circles and was a member of several fraternal organizations. Mrs. Welker, who survives with a daughter, is a sister of Mayor James Graves, of Kendallville. The funeral services will be held Saturday morning at 10 o'clock.

EMPLOYS FORT WAYNE LAWYER.

Huntington, Ind., Dec. 10.—Heirs of the Bridget Roche estate are making preparations to vigorously resist any attempt by John McArdle, of Omaha, Neb., to contest the will. Dr. M. H. Thomas visited Fort Wayne Wednesday and conferred with Attorney W. P. Breen, who will represent Administrator Patrick Gorman. Mr. McArdle seeks a share in the Roche estate and claims that testatrix was of unsound mind at the time the will was made.

NEED MORE MONEY.

Hartford City, December 10.—County Auditor L. W. Daugherty has called a special meeting of the county council for Monday, December 20, for the purpose of making additional appropriations to meet the expenses of the county for the present year.

The Dyspepsia Of Old Age

Strong Digestion and an Adequate Nutrition Invariably Mean a Long and Healthy Life.

There is a process known as metabolism going on constantly in the body, and by which the tissues are built up, and after having served their purpose in the physical economy, are torn down and cast off.

So long as the due relation between waste and supply is maintained, nutrition, and the various functions of the body are continued. But after middle life and in old age there comes a time when waste exceeds supply, and when the various elements which constitute the different fluids, tissues and organs no longer hold their due proportion, and the principle of life itself becomes enfeebled, the body no longer having power to assimilate new material as it once did.

As old age creeps on, all the functions gradually fail, especially those of digestion, absorption and assimilation, and the system being deprived of its full quota of nutriment, slowly wears out. If the nutritive and digestive processes of old people could be maintained unimpaired, life could be prolonged almost indefinitely.

There are many old persons in whose stomachs the gastric functions is almost entirely suspended. When this trouble occurs, the problem is, how to digest the food and get along without the natural stomach juices. There is but one way to overcome the effects of this condition, and that is to supply artificially to the stomach a powerful digestive substance to take the place of the juices which it fails to secrete naturally.

For this purpose there is nothing superior to STUART'S DYSPEPSIA TABLETS known to medical science, as they supply the deficiency, and are such a reliable and thoroughly efficient substitute for the natural gastric juices, that if two or three are taken after each meal, the food will be digested in so complete a manner that the natural digestive fluids will never be missed.

Stuart's Dyspepsia Tablets should be used by all old and middle aged persons, in order to prevent or cure the dyspepsia of old age. Through their use complete digestion of the food is assured, with a consequent increased nutrition of the body, and a staving off of the sensibility and decrepitude of old age.

This remedy is, however, not only good for the indigestion incidental to advanced life, but is also applicable to the dyspepsia and stomach troubles of any age, from youth up.

Secure a package of this famous dyspepsia remedy from your druggist for 50c and if you find that as you get older, your digestion and assimilation becomes weaker, this remedy will assist the stomach in the performance of its functions, so that the general system will not suffer from the delinquency of the digestive organs.

A sample package will be sent you if you will forward your name and address to the F. A. Stuart Company, 150 Stuart Building, Marshall, Michigan.

TURNS OVER IN BED TO FIND BABY DEAD

Bluffton Mother Makes Shocking Discovery—Death Due to Weakness of Heart Action.

Bluffton, Ind., Dec. 10.—When Mrs. Albert Pennington turned over in bed Wednesday night to kiss her little son, Harold, only a week old, she was shocked to find him cold in death. He had been cared for by the nurse a short time before and placed in bed at the side of the mother and had quietly passed away without a struggle or a sound.

The family physician was hurriedly summoned, but said that he was not surprised at the death of the infant, as it had a very weak heart action from the hour of its birth.

FOUND IN BOX CAR AND NEARLY DEAD

Glass Worker Who Had Been at Hartford City, a "Wet" Town, and Got on a Drunk.

Portland, Ind., December 10.—Found in a box car in Bradford, Ohio, with his hands and feet and his left ear badly frozen, Ed Kelley, a Dunkirk glass worker, was returned to his home and then brought to the county hospital here for treatment.

Kelley, who is a finisher employed at the Hart bottle works, had been missing from his home since a week ago last Saturday. After he had drawn his pay, Kelley, who is somewhat addicted to drink, started for Hartford City. This was the last heard of him until he was discovered, almost frozen to death, by section men in a box car standing on a siding in the Ohio town. Papers about his clothing identified him and relatives were notified. He is in a very serious condition.

Kelley is a single man, 27, and has been employed in the Dunkirk factory for the past eleven years.

OLD COL. BRIANT FARM SOLD.

Is Purchased by Dunkard Preacher, 135 Acres for $16,260.

Huntington, Ind., Dec. 10.—One of the largest land deals transacted in Huntington for some time was the purchase this week of the old Col. Briant farm, 135 acres, east of town, for $16,260 by Rev. Mr. Moss, a well known Dunkard preacher. He takes great interest in good land and where he sees an opportunity, loses no time in putting it to good advantage. Recently he sold a fine farm in Delaware county. At the present time he resides on a 160 acre tract south of the city. He will continue to make that his home.

PIONEER PHYSICIAN DEAD.

Auburn, Ind., Dec. 10.—Dr. Timothy G. Matheny, 79, oldest practicing physician in DeKalb county, is dead at his home on South Main street, after a long illness from asthma and other ailments.

He first came to DeKalb county in 1863, locating in the north part of the county, later going to Hudson, where he practiced and operated a drugstore until coming to Auburn in 1877. Two years later he formed a partnership with Dr. J. B. Casebeer and the firm existed until a few years ago. Dr. Casebeer died last July.

WERE FISHING WITH NETS.

Albion, Ind., Dec. 10.—John H. Russell, William Huff, Ned Sharkey and Wesley Artz, of Noble county, were arraigned in the court of Justice S. C. Kimmel, at Wolf Lake, and convicted of violating the fish law by fishing in Big lake with nets. They were arrested on the affidavit of Deputy Game Warden Vanford, who caught them at the lake with the nets in their possession and caused their arrest. They entered their appearance and were fined the usual amount, which they paid.

LAGRANGE MAN VERY ILL.

Lagrange, Ind., Dec. 10.—Jacob Litman is seriously ill at his home on West Spring street. He has been in poor health for several months, but it was not until recently that his condition has become alarming.

Mr. Litman is about seventy years of age and has been in the drygoods and clothing business here for forty years.

DEPUTY STATE COMMANDER.

Garrett, Ind., Dec. 10.—Mrs. A. B. Galloway has received an appointment as deputy state commander of this district of the Ladies of the Maccabees.

She was given the position by Grace Meredith, of Wabash, state commander. The district comprises the entire northern part of Indiana and Mrs. Galloway's duties are in organization, to build the hives in the different towns and establish others. She has been record-keeper of Royal hive, No. 58, four years.

WILL LIVE AT DECATUR.

Decatur, Ind., Dec. 10.—Henry Gamp, who for two weeks has been employed at the Schafer hardware store, left yesterday afternoon for Fort Wayne, where he will pack his household goods and make arrangements to bring his family to this city, where they will make their future home.

SUES FOR PAY AS SINGER.

Auburn, Ind., Dec. 10.—C. B. Schmuch, proprietor of the Lyric theater has been made defendant in a suit filed in 'Squire Green's court, in which May Shilling seeks payment for her services as vocalist in his theater, the amount alleged to be due to the plaintiff being $10.95.

Miss Shilling has been in the employ of the Lyric man for several weeks.

LAWYER FINED FOR CONTEMPT OF COURT

His Offense Was That He Said to the Judge, "The Court Seems to Have It in for Me."

Huntington, Ind., Dec. 10.—In court here yesterday afternoon Judge Cook fined Attorney Fred Bowers $10 for contempt of court. The incident happened while a motion for a new trial was being argued before the court. The case was that of Nathaniel Tumbleson vs. Mr. and Mrs. Roland Poe in which a motion for a new trial was being argued.

The attorneys had spent some time in the argument when Judge Cook intimated that he had heard enough and that the argument was closed. It was then that Attorney Bowers started to say something but got no farther than "It seems to me" when Judge Cook cut him short by saying "I don't care what seems to you" which caused Bowers to remark, "The court seems to have it in for me" or words to that effect.

Judge Cook at once fined him $10 for contempt of court.

Mr. Bowers made an apology but the court told the clerk of the court to make out a mittimus and Mr. Bowers staid the docket by signing a replevin bond.

There were a number of attorneys in the court room at the time and U. S. Lesh sought to pacify the court by appealing in behalf of his fellow attorney but the fine stood.

During the argument the court intimatedw that the case was not one for a rehearing by the jury and that he would render a verdict according to what he thought would be proper in the case.

Judge Cook has added twenty dollars to the sum awarded the Poes by the jury, making the amount $75 instead of $55.

DEKALB LADY DEAD.

Auburn, Ind., Dec. 10.—Miss Clara Essig, one of two maiden sisters, residing on a farm about five miles from the city in Jackson township, died yesterday after fifteen years' affliction with rheumatism. During the past five years she has been in a helpless condition and for several weeks her death has been almost momentarily expected.

WAS WELL INSURED.

Kendallville, Ind., Dec. 10.—The late W. S. Thomas carried $3,000 life insurance in the National Union, had a paid-up policy of $2,633 in the Connecticut Life and $2,150 in the Phoenix, or a total of $7,783. The insurance was all payable to his wife.

Gains 30 Pounds In 30 Days

Remarkable Result of the New Tissue Builder Protone, in Many Cases of Run-Down Men and Women.

Prove It Yourself By Sending Coupon Below for a 50c Package, Free.

"By George, I never saw anything like the effects of that new treatment, Protone, for the building up of weight and lost nerve force. It acted more like a miracle than a medicine," said a well-known gentleman yesterday in speaking of the revolution that had taken place in his condition. "I began to think that there was nothing on earth that could make me fat. I tried tonics, digestives, heavy eating, diets, milk, beer, and almost everything else you could think of, but without result. I had been thin for

Any Man or Woman Who Is Thin Can Recover Normal Weight by the Remarkable New Treatment, Protone.

years, and began to think it was natural for me to be that way. Finally I read about the remarkable processes brought about by the use of Protone, so I decided to try it myself. Well, when I look at myself in the mirror now, I think it is somebody else. I have put on just 30 pounds during the last month and never felt stronger or more 'nervy' in my life."

Protone is a powerful inducer of nutrition, increases cell-growth, makes perfect the assimilation of food, increases the number of blood corpuscles, and as a necessary result builds up muscles and solid, healthy flesh, and rounds out the figure.

For women who can never appear stylish in anything they wear because of their thinness, this remarkable treatment may prove a revelation. It is a beauty maker as well as a form builder and nerve strengthener.

It will cost you nothing to prove the remarkable effects of this treatment. It is absolutely non-injurious to the most delicate system. The Protone Company, 1864 Protone Bldg., Detroit, Mich., will send to anyone who sends name and address, a free 50c package of Protone, with full instructions, to prove that it does the work. They will also send you their book on "Why You Are Thin," free of charge, giving facts which will probably astonish you. Send coupon below today with your name and address.

FREE PROTONE COUPON.
This coupon is good for a free 50c package, (all charges prepaid), of Protone, the remarkable scientific discovery for building up thin people, together with our free book, telling you why you are thin, if sent with ten cents in silver or stamps to help cover postage and packing, and as evidence of good faith, to
The Protone Co., 1864 Protone Bldg., Detroit, Mich.

Name .....
Street .....
City ..... State.....

A LIST

Helpful Hints for Holiday Shoppers Who Desire the Useful as Well as the Ornamental.

What's the Use?

Why Go Shopping Around?

You know and everybody knows that there is one strictly reliable firm that caters to the wants of the sterner sex, not only at Christmas time, but at any and all times, whether it is Christmas, New Years or any week day.

If You Want a Present For the Man Read the List:

Mufflers, Neckwear, Dress Shirts, Fancy Shirts, Underwear, Suspenders, Driving Gloves, Dress Gloves, Fur Gloves, Fancy Hose, Umbrellas, Canes, Stick Pins, Cuff Buttons, Pajamas, Night Robes, Opera Hats, Silk Hats, Handkerchiefs.

'NUFF SAID. WE TREAT YOU RIGHT ALL THE TIME.

F. H. BOHNE & BRO.

824 CALHOUN ST. Two Stores. 1412 CALHOUN ST.

KNOX AND STETSON'S HATS

BOUND AND GAGGED AND THEN ROBBED

Mysterious Robbery That Occurred at Columbia City—A Sick Young Lady Victim.

Columbia City, Ind., Dec. 10.—No clue has been obtained to the identity of the woman who on Wednesday night about 7:30 o'clock entered the room at the residence of Philip Anthes, jr., occupied by Miss Grace Schlabaugh, who was in bed suffering from a nervous breakdown, and robbed her of $15, first securely binding her hands and gagging her.

The girl comes from Noble county, near Kimmel, is 20 years old, and has been in the employ of Mr. Anthes as cook at his restaurant for the past three weeks. Tuesday night she became ill and was very nervous and had been confined to her bed from that time till the robbery happened.

Miss Schlabaugh says that some person in female attire entered her room and at the point of a revolver demanded her not to make an outcry or they would kill her. Owing to her nervous condition and excitement, she could not recognize the person, but thinks she recognized the voice. After she was bound and gagged, a bureau drawer was opened and $15 in cash was taken from her purse. Other cash and jewelry about the house was undisturbed. After the robbery, that required but a few moments, the burglar left the home through an unlocked door, as "she" had entered.

Officers were at once made aware of the facts, and are working on the case, believing they have a good clue. Different theories are advanced as to the personage and motive.

It is claimed that the victim of the robbery recently inherited some money, some $2,000, left by a deceased uncle with whom she formerly resided. This is begrudged her, it is said by certain parties. A few days ago she received an allowance, which was invested with the exception of the amount stolen, and this was being kept for other purposes.

MARRIED AT BLUFFTON.

Bluffton, Ind., Dec. 10.—Last evening at the home of Mr. and Mrs. Charles Shepherd, on East South street, Miss Mary Helms, of this city, and Winette Reed, the Craigville merchant, were united in marriage. Rev. H. B. Diefenbach, of the Reformed church, of which the bride is a member, performed the ceremony.

Only the immediate families of the bride and groom were present for the ceremony, which was followed by a wedding supper served by Mrs. Shepherd. Mr. and Mrs. Reed went to their new home in Craigville, which had been furnished and ready for occupancy.

LAKE SHORE VICTIM BURIED.

Kendallville, Ind., Dec. 10.—After waiting until after train No. 2 yesterday and no one appearing to claim the body of Frank Trout, killed near Corunna, Sunday night, the authorities there concluded to bury the remains. Short services had already been held Tuesday afternoon, when it was thought the relatives of the victim would come, so yesterday afternoon burial was made in the Corunna cemetery.

$232.75 FOR ORPHANS' HOME.

Kendallville, Ind., Dec. 10.—The ladies of the Kendallville Auxiliary to the Mishawaka Orphans' Home realized the sum of $232.75 from the two performances of the Pinafore comic opera as net proceeds, and this sum will be forwarded at once to the orphans' home, for whose benefit the entertainments were given.

Trunks, Suit Cases and Traveling Bags at the Patterson-Fletcher store.

Lehman Shoe Co.

OUR STOCK OF CHRISTMAS NOVELTIES IS LARGER AND BETTER THAN EVER BEFORE, AT PRICES TO SUIT EVERY SHOPPER.

BUY USEFUL PRESENTS, SUCH AS A PAIR OF SHOES, LEGGINGS, SPATS, SLIPPERS, RUBBERS OR RUBBER BOOTS.

Child's Leggings

Astrachan, Bearskin, Velvet and Jersey; all colors.

BUSTER BROWN LEGGING

43c to 97c

Ladies' Slippers

Felt Romeo, fur trimmed; all colors.

97c to $1.50

Mens' Slippers

All leathers; all styles.

48c to $2.00

75c Spats; all colors

Now 48c

Children's Slippers

From the smallest to the largest.

50c to $1.00

RUBBERS and RUBBER BOOTS

We carry everything made in the rubber line.

Don't forget our Children's Department for novelties. Soft soles, 23c and 48c. Hard soles, 50c to $2.00.

Trade early. We will be pleased to see you at our store if you buy or not.

Lehman Shoe Co.

622 Calhoun Street.

At Bookwalter's Big Removal Sale

To Those Parties That Have Not Made Their Christmas Purchases.

We just received an imported order, that we were unable to cancel, of beautiful hand-decorated Japanese ware. This is by far one of the finest shipments ever brought to Fort Wayne. Now we are going to sell every piece of this lot to save moving, and to take advantage of the bargains you must call early. A small deposit will save any article in our store until Xmas.

BOOKWALTER'S

Removal Sale

122 W. Main Street.

We will shortly remove to our new home, 115 E. Wayne St.

Transit and Electric Talks

Fort Wayne, Friday, December 10, 1909

Your Outlay for Power in 1909

Mr. Manufacturer, your outlay for power will soon be totaled for the year. How much profit has been burned up under your boilers in producing power that was wasted? Only figures can tell.

Save this waste in 1910 by using electric motors and buying your power from our large Central Station. You cannot produce it as cheaply. The shafting and friction load overhead eats up, on an average, one-third of the power generated by a steam plant.

Our engineers will make a free test of your steam plant and ascertain just how much power you waste, and what it costs in money. It may be the means of stopping a serious leak in your profits. Cases frequently come to our notice where shafting and friction loads eat up more than half the power generated.

Electric Motors

Are much more efficient. They waste no power whatever. When any one machine or group of machines is idle, the power for it is shut off. You pay only for the power you actually use and use only what you actually need. Space and labor are saved. No coal to handle. No repairs to make. Less chance of a breakdown. More snap in the work.

Let our engineer make a free test for you. Call Home Phone 2696 for information.

Ft. Wayne & Wabash Valley Traction Co.

"Time's Flight Turned Backward"

SAGE AND SULPHUR

Made Her Look Twenty Years Younger

READ MRS. HERRICK'S SWORN STATEMENT

STATE OF NEW YORK, COUNTY OF MONROE } SS — ROCHESTER, N. Y.

Nancy A. Herrick, being duly sworn, deposes and says: When I was a girl, I had a head of heavy, long, dark brown hair which was the envy of my schoolmates, and which attracted the attention and remarks of strangers. As I grew older, my hair commenced to come out, just a little at first, but gradually more and more, and then began to turn gray. I was induced by the many good reports I had heard of Wyeth's Sage and Sulphur Hair Remedy to try a bottle. My hair was quite thin and gray when I began using Sage and Sulphur, and you can imagine my satisfaction when I found that it was fast coming back to its natural condition, being thicker, darker and more glossy than it had been for a long time. I continued to use Sage and Sulphur, and my hair is now as heavy, dark and smooth as when I was a girl of sixteen. It is now four years since I commenced using Sage and Sulphur, and my hair is still in splendid condition.

HENRY W. NAGEL NOTARY PUBLIC MONROE COUNTY

Sworn to before me this 24th day of July, 1902. Notary Public.

Nancy A. Herrick

Preserve Your Youth and Beauty by Using

WYETH'S SAGE AND SULPHUR HAIR REMEDY

It Is Pure, Safe And Reliable
It Is Not Sticky, Oily Or Greasy
It Is An Elegant, Refreshing Dressing
It Makes The Hair Soft And Glossy
It Quickly Removes Dandruff
It Restores Faded And Gray Hair To Natural Color
It Stops Hair Falling And Makes The Hair Grow

It Will Make You Look Years Younger

PRICE 50c. and $1 A BOTTLE

AT ALL DRUGGISTS

If Your Druggist Does Not Keep It, Send Us The Price In Stamps, And We Will Send You A Large Bottle, Express Prepaid.

WYETH CHEMICAL COMPANY 74 Cortlandt St. NEW YORK, N. Y.

FOR SALE AND RECOMMENDED BY

MEYER BROS. CO., Three Drug Stores

SENTINEL WANT ADDS ALWAYS GET RESULTS.

Insurance Chief Under Indictment

GEORGE P. SHELDON.

George P. Sheldon, president of the Phoenix Insurance company, of Brooklyn, has been indicted for misuse of the funds of the concern. He is said to have dissipated over $1,000,000 of the company's assets.

FOR THAT DULL FEELING AFTER EATING.

I have used Chamberlain's Stomach and Liver Tablets for some time, and can testify that they have done me more good than any tablets I have ever used. My trouble was a heavy dull feeling after eating.—David Freeman, Kempt, Nova Scotia. These tablets strengthen the stomach and improve the digestion. They also regulate the liver and bowels. They are far superior to pills but cost no more. Get a free sample at all drug stores and see what a splendid medicine it is.

There are probably not many land owners who ply the hoe and rake at the age of eighty-two, but Lord Haddington has always given the closest personal attention to his property, and gardening in particular has always been one of his keenest delights. Eleventh earl and a representative peer for Scotland, Lord Haddington succeeded to the title nearly forty years ago, and for more than a quarter of a century he has been lord lieutenant of his county.—Tit Bits.

FOR A LAME BACK.

When you have pains or lameness in the back bathe the parts with Chamberlain's Liniment twice a day, massaging with the palm of the hand for five minutes at each application. Then dampen a piece of flannel slightly with this liniment and bind it on over the seat of pain, and you may be surprised to see how quickly the lameness disappears. For sale by all druggists.

Norway packs fifty million tins of sardines a year. On account of the high price of olive oil the Swedish factories have been experimenting with American cottonseed oil with which to immerse the sardines in the tins. Experts who have tried the two kinds—one in olive, the other in cottonseed oil—have been unable to detect which was which, so probably it will not be long before we Yankees are eating Swedish sardines packed in American oil.—New York Press.

HOW ONE DOCTOR SUCCESSFULLY TREATED PNEUMONIA.

"In treating pneumonia," says Dr. W. J. Smith, of Sanders, Ala., "the only remedy I use for the lungs is Chamberlain's Cough Remedy. While, of course, I would treat other symptoms with different medicines, I have used this remedy many times in my medical practice and have yet failed to find a case where it has not controlled the trouble. I have used it myself, as has also my wife for coughs and colds repeatedly, and I most willingly and cheerfully recommend it as superior to any other cough remedy to my knowledge." For sale by all druggists.

The wife of a Jerseyman was advertising for a serving maid. The Jerseyman is an editor and his wife has learned the habit of cutting out unnecessary words. This is the way the advertisement read: "Wanted, a white, semi-green maid-servant."—New York Sun.

Drop by drop the offensive discharge caused by Nasal Catarrh falls from the back of the nose into the throat, setting up an inflammation that is likely to mean Chronic Bronchitis. The most satisfactory remedy for Catarrh is Ely's Cream Balm, and the relief that follows even the first application cannot be told in words. Don't suffer a day longer from the discomfort of Nasal Catarrh. Cream Balm is sold by all druggists for 50 cents, or mailed by Ely Bros., 56 Warren Street, New York.

KINDLY.

"What sort of a part has she in the new show? Do you think she'll please the audience?"

"I guess so; she gets killed in the first act."

The People's Store

Notice to Stockholders

Your Discount Checks are Now Ready. Please Call at Our Office for Your Check

ADVANTAGES OF BEING A STOCKHOLDER.

You receive 7 PER CENT DIVIDEND on your investment, payable once each year, on February 20th.

You receive 5 PER CENT DISCOUNT ON ALL PURCHASES, payable twice each year, on June 10th and December 10th.

AN APPROPRIATE CHRISTMAS GIFT.

Buy a $10 share of stock in The People's Store, Co-operative, and present it to any one of your family, and on the 10th day of December, 20th day of February, and 10th day of June of each year, a reminder of the gift will come in the way of a check on the bank for dividends and discounts. Can you think of a more useful, appropriate, money-making, money-saving gift?

FOR FURTHER INFORMATION APPLY AT OFFICE OF

The People's Store

A grandmother may not be as spry as she used to be, but she is in close touch with the world for all that.

The telephone enables her to make as many calls as she pleases, and in all sorts of weather.

Formal gatherings have their place, but it is the many little intimate visits over the telephone that keep people young and interested.

Grandmother's telephone visits do not stop with her own town. The Long Distance service of the Bell Telephones takes her to other towns, and allows relatives and friends to chat with her, although hundreds of miles away.

Central Union Telephone Co.

Get Busy

And Do Your

Christmas Shopping

When you have plenty of time to select what you want.

JUST NOW Everybody is Thinking About

B. & B. Ice Skates

LOCK LEVER

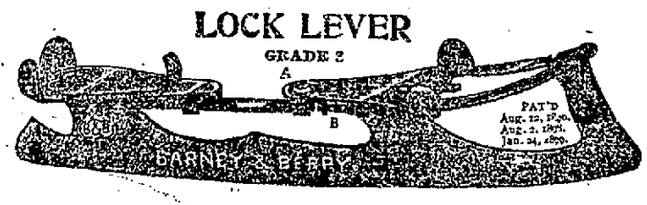

Remember, we have the best variety in the city. Prices to suit all.

Tell your youngsters about FLEXIBLE FLYERS and see what they will say.

F. M. Smith & Company

Room No. 26 Bank Block.
JAMES E. GRAHAM
LAWYER, NOTARY PUBLIC AND INSURANCE AGENT.
JOHN M. EVANS
Real Estate and Insurance Broker.

Frames and Pictures
If in need of Framing or Pictures, see
C. W. SANDER,
1052 Calhoun. Opp. Gas Office.

DR. MARY WHERY
PHYSICIAN AND SURGEON
Office and Residence—404 Berry St., East.
SPECIALTY—Diseases of Women.
Telephone 470. Hours—9 a. m. to 3:30 p. m., and 7 to 8 p. m.

SUNDAY SCHOOL LESSON

By Rev. F. E. Davidson, Rutland, Vt.

Paul's Last Words. International Bible Lesson for Dec. 12, 1909.—2 Tim. 4: 1-18.

The death of the Apostle Paul was like that of his Lord and Master—a tragedy; apparently a catastrophe, an unexplain a b l e disaster. That the pioneer of christendom, the pathfinder of the true religion, the founder of more churches than all the apostolic college combined, the leader to whom converted Jew and Gentile looked for counsel and direction, the man who had come to the position where he was considered indispensable,—that he, of all others, should be compelled to lay his head upon the block and give up his life with his work all unfinished was a calamity that shook the infant church to its foundations.

No Complaints.

But the seasoned old warrior Paul, did not look at it in that light. When he enlisted in the service of the Prince of Peace, he calmly counted the cost. He enrolled himself in the army of the Lord with his eyes wide open. He knew perfectly well what he was doing and what it meant. He expected to suffer affliction and endure hardness as a good soldier of Jesus Christ. He fully realized what he was going up against for he had come from the ranks of the enemy himself, and he had the blood of bigotry in his own veins. He never anticipated ease and a comfortable position; the moment he laid down the weapons of his rebellion and was accepted as a raw recruit for the side he had persecuted he knew that the battle was on. And he knew also that that was an irrepressible conflict, a life-long warfare, and could only end in one way. Hence, he never murmured at the long marches, the weary sieges, the hand to hand conflicts, the bonds and imprisonments, the sacrifices, the garments rolled in blood.

Knighted on the Field.

And after all, what more appropriate thing than for a soldier to die upon the field of honor. Paul fell, as a brave soldier should, in the thick of the fight, with his face to the foe. And he was content. When Christ upon the cross knew that His hour had come, He bowed His head and said, "It is finished!" And when, the greatest of His apostles, years afterwards, in far off Rome, under the very shawod of caesar's palace was lead out to execution, he, too, knew that he had accomplished his mission, and uttered his dying testimony, "I have fought a good fight, I have finished my course, I have kept the faith." There was not a tremor in his voice, there was not a pang in his heart, there was not a fear in his soul. He knew that he was only about to be knighted upon the field of battle.

Fearless Soldier.

Yes, Paul had been a fighter. He had not been much of a dress-parade soldier, but as Phil Sheridan said, he had found "lovely fighting all along the line." His conversion at Damascus was a bombshell dropped right in the heart of the camp, his several appearances in Jerusalem always turned the city upside down. He had been compelled to lick his own soldiers into shape at the first council of the church, again and again he had cut loose from his base of supplies and like Sherman hewed a path for himself clear through to the sea, foraging on the enemy on the way. Men misunderstood him, criticised him, always got him into trouble when they attempted to improve on his plans, but they were compelled to admit that he was a peerless soldier. He knew not what fear was. He faced kings as calmly as he did howling mobs. And he was never defeated. When he entered a city, no matter what the opposition, he held his ground long enough to overthrow the powers of darkness. As he moved on his conquering way he established forts of righteousness all over Asia and Europe from Antioch to Rome. What are Antioch and Laodicea, and Philadelphia, and Sardis, and Thyatira, and Pergamos, and Smyrna, and Ephesus—the seven churches of Asia spoken of in Revelation—together with Corinth and Thessalonica and Philippi, and Colosse, and Rome, but a matchless line of forts, garrisoned, armed and provisioned, to hold the ground where many of his greatest campaigns were waged and mightiest victories won.

Conquerer Always.

Oh, Paul's life was not a failure. He was immortal till his work was done. He was a greater soldier than Alexander or Caesar, for while they are dead and turned to dust, and the mighty empires they established have fallen and crumbled into dust, until not a trace remains, the kingdom Paul was instrumental in introducing has overturned all others and is more widespread and powerful this minute than it was when Paul cried out "I have fought a good fight, I have finished my course," and went in to the presence of his Lord to lay a conquered world at his feet.

DON'T PUT OFF YOUR

Christmas Shopping

Until the last week, when customers and clerks are in a nervous haste and the stocks depleted.

BUY NOW

While the stocks are at their best and selections are easily and comfortably made.

Don't Be Foolish and Buy Useless Trinkets

Which are soon cast aside, when you can make some one happy for years to come, with a useful gift. Nothing more sensible and lasting than a nice piece of

FURNITURE Or a Beautiful **RUG**

Our Stock is Immense. Our Prices the Lowest.

CASH OR CREDIT.

PICKARD HOUSE FURNISHING CO.
112 AND 114 EAST COLUMBIA ST
Store only ONE SQUARE north and a FEW FEET east from the TRANSFER CORNER

A Further Reduction in Prices on Tungsten Lamps

We quote the following low prices on TUNGSTEN LAMPS to our customers only:

	CLEAR	FROSTED
25 watt	$ .60	$ .65
40 watt (S. B.)	.65	.70
40 watt	.70	.75
60 watt	.90	.97
100 watt	1.15	1.25

Fort Wayne and Wabash Walley Traction Company

Representative William Brown McKinley, of Illinois, the owner of more miles of interurban electric railways than any other man in the world, is remarkable because of the way in which all animals love him. "If he hadn't made money in railways," said John Eversman the other day, "he could have made a fortune as an animal trainer. At home every dog in town knows him and follows him in the street."—Washington Times.

Better than the ordinary flour, "DIADEM." wed-fri-2t

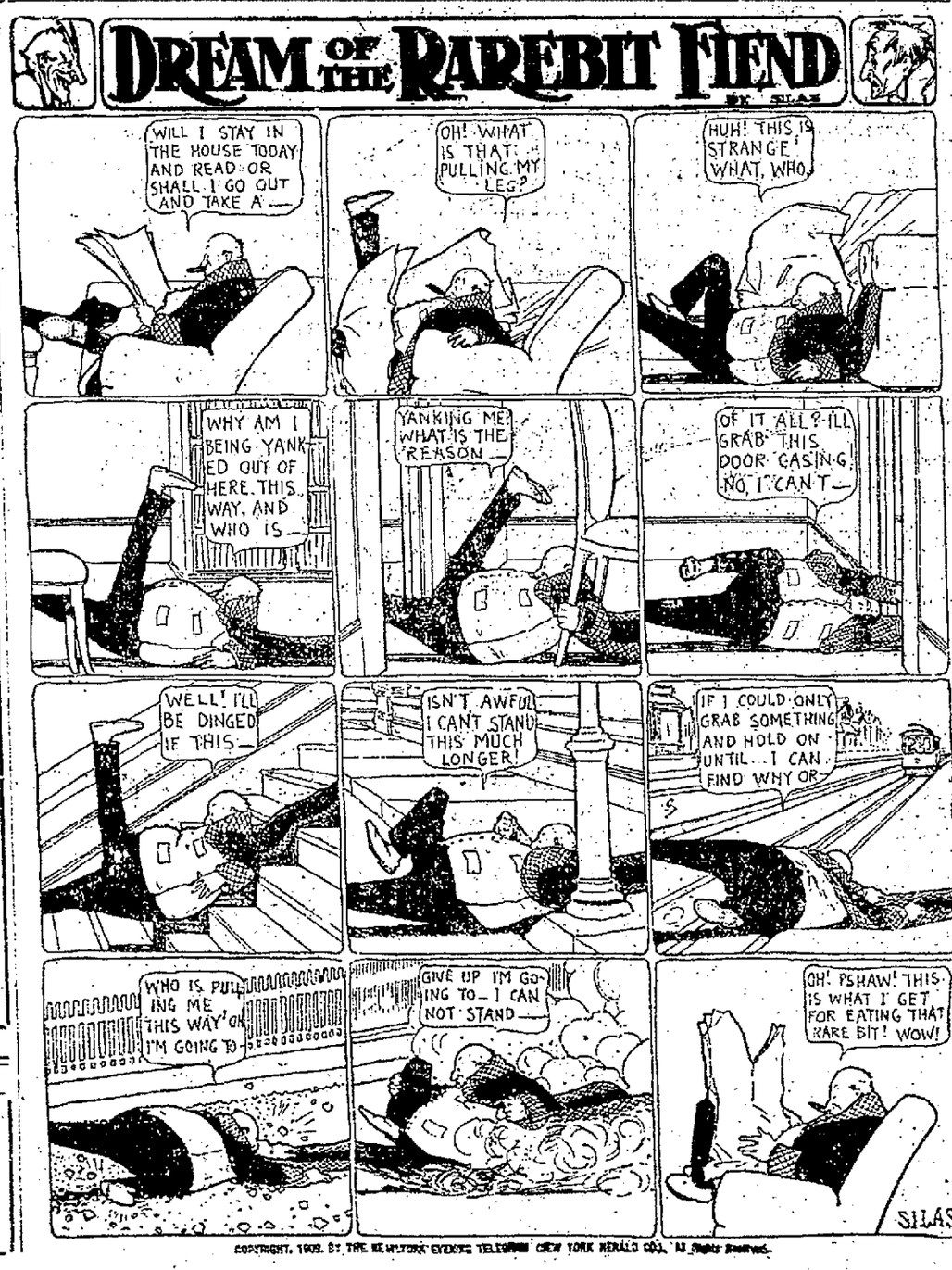

COPYRIGHT, 1909, BY THE NEW YORK EVENING TELEGRAM (NEW YORK HERALD CO.). All Rights Reserved.

The Edison Phonograph a Christmas Gift for the Whole Family from the Children Up.

When you make the Edison Phonograph the home gift, no member of the family is neglected. For the baby it is a lasting diversion; for the young folks, wholesome and educational entertainment; for grown-ups a pleasure that never loses its popularity.

The Phonograph makes the home the most attractive spot on earth. It is a band, an orchestra, a concert, a soloist or a monologue artist as you wish. It is more than a Christmas gift for all; it is a gift for all time.

Before you decide on what the present will be, come in and hear the Phonograph. Seven models, $12.50 to $60.00.

FORT WAYNE MACHINE CO.,
Successors to FORT WAYNE PHONOGRAPH CO.
S. N. DAVIS, Mgr. 1035 Calhoun Street, Corner Jefferson.

We Furnish THE HOME ON EASY Payments

PICKARD HOUSE FURNISHING CO.
112 AND 114 EAST COLUMBIA ST
Store only ONE SQUARE north and a FEW FEET east from the TRANSFER CORNER

DR. WELLS
229 EAST BERRY ST.

THE BEST PLACE TO SECURE TREATMENT FOR ALL CHRONIC AND OBSTINATE CASES.

Dr. Wells treats all chronic and private diseases of men and women, including Male and Female Weakness, Cancer, Goiter, Rupture, Rectal Diseases, Blood Poison, Varicocele, Hydrocele, Kidney and Bladder Troubles, Sterility, Discharges, Skin Diseases, Open Sores, Tubercular Glands, Catarrh and Deafness, Eye Diseases, Rheumatism, Lung and Throat Diseases, Tuberculosis, Liquor and Opium Habits.

Consultation Free and Confidential.
Hours—9 to 12, 2 to 5, and 7 to 8.

DR. JOHNSTON
OSTEOPATH
4th FLOOR SHOAFF BUILDING. TAKE ELEVATOR.
Graduate Kirksville, Mo.
Diseases and Deformities Treated
—EXAMINATION FREE—
Phone—Office, 1529; Residence, 6533.

Every Woman
Interested and should know about the wonderful MARVEL Whirling Spray. The new Vaginal Syringe. Injection and Douche. Best—Safest—Most Convenient. It Cleanses Instantly.

Ask your druggist for it. If he cannot supply the MARVEL, accept no other, but send stamp for illustrated book—sealed. It gives full particulars and directions invaluable to ladies. MARVEL CO., 44 E. 23d ST., NEW YORK.

For Sale at Woodworth's Drug Store, Schoaff Bldg. Mail Orders Solicited.

J. C. PELTIER
UNDERTAKER & EMBALMER
117 WEST WAYNE STREET

STRENGTH

THE GERMAN AMERICAN NATIONAL BANK

It is not the age of the bank that makes it strong.

Neither is it the size of a bank that makes it strong.

A bank's strength lies in the character and value of its assets.

If a bank does a careful business;

If its officers are watchful, capable, active and prompt;

If they turn their backs on all ventures and schemes;

If the bank's money has been loaned on business principles for legitimate and sound business purposes;

If, in short, the bank is run in the interest of those who do business with it and not in the interest of a few on the inside—

Such a bank is as strong as the everlasting hills, no matter whether it be big or little, young or old.

Such a bank in all respects we believe the German-American to be. Its savings department invites your attention. Four per cent interest is paid on sums from $1 up, and around your savings are thrown all the safeguards of the national banking system.

Klaehn & Meiching
UNDERTAKERS and EMBALMERS
—205 WEST MAIN.—
Office—Home Phone 228.
Best of Services at Reasonable Prices.
PRIVATE AMBULANCE.

GETZ & CAHILL
Undertakers and Licensed Embalmers
Fine Funeral Furnishings.
1031 Calhoun St. Ft. Wayne, Ind
Both Phones—69. Private Ambulance
OPEN DAY AND NIGHT.

THE SHOP AND RAILROAD NEWS

NOT LIABLE FOR THE FIRE LOSSES

Pennsylvania Wins in a Damage Suit for $2,000.

ASKED TO PAY FOR A BURNED MILL

Owner Alleged Fire Was Caused by Spark from Engine.

H. T. Swegman and Harry Clark, claim agents for the Pennsylvania, have returned from Upper Sandusky, Ohio, where they participated in and watched the proceedings in the suit of Frank Wagner vs. the Pennsylvania company, in which $2,000 were demanded for the loss of a saw mill by fire September 21, 1908. The plaintiff owned a mill at Kirby and he alleged it was destroyed by a fire which had its origin in a spark thrown out by the defendant's locomotive and that the defendant was therefore, liable for the loss. The case was given a jury trial before Judge Scofield, of the circuit court and it consumed three days, commencing Tuesday morning and closing last night. The jury found in favor of the defendant, after being out only a short time. The attorneys in the case were Wagner & Knepper, of Tiffin, and Senator Carter, of Upper Sandusky, for the plaintiff, and H. O. Bentley, of Lima, and W. R. Hare, of Upper Sandusky, for the Pennsylvania company. It attracted great interest in legal and other circles in Upper Sandusky and Kirby and the court room was crowded during the entire trial.

MR. POTTER MAY GET IT.

Probability That He Will Be President of B. & O.

At a meeting of the board of directors of the Baltimore and Ohio company at Baltimore yesterday afternoon, Oscar G. Murray was re-elected president and all of the other officers were re-elected. It is stated that he will retain the position only a few months, however, resigning on account of failing health. First Vice President George F. Randolph will also retire, it is said, and when this occurs either Daniel Willard, vice president of the Chicago, Burlington and Quincy, or George L. Potter, vice president of the Baltimore and Ohio, will be the president. Mr. Potter resided in Fort Wayne for a number of years and were the choice of president of the B. & O in the hands of the people of this city, he would be the favored one by an unanimous vote.

Captain George W. Booth, for many years assistant comptroller, was elected comptroller, succeeding the late Major H. D. Bulkley. Captain Booth was born in Baltimore July 29, 1844, and his entire railroad career has been with the Baltimore and Ohio, whose services he entered in 1879 as a clerk in the freight department at Camden Station. He entered the accounting department in 1881 as a clerk and in 1884 was promoted to chief clerk to the auditor of revenue, which position he held until 1890, when he was made auditor of revenues. He became general auditor in 1894 and in 1902 was advanced to the position of assistant comptroller.

THE WABASH'S PLAN.

Railway Will Not Lose Toledo End of the Line.

The Wabash company does not propose to allow that portion of the road from Toledo to the Ohio-Indiana state line to pass beyond its control and will bid in the property when it is sold December 20 to satisfy the Compton claim. Litigation in the Compton claim began in 1875 and to end it and guard against future litigation the Wabash permitted the property to be put up for sale. The plans of the Wabash, it is said, involve the issue of a $1,000,000 mortgage to cover the cost of bidding in the seventy miles of track when it is placed upon the auction block. After the strip of road is acquired, free from other old claims, steps will be taken to place the stock in the treasury of the Wabash company, or to merge it anew with the main company.

LOYAL LODGE OFFICERS.

B. R. T. Auxiliary Has an Election.

Loyal lodge, No. 85, Ladies' Auxiliary to the Brotherhood of Railway Trainmen, held its annual election last evening, when the following ladies were named for the various positions:

Past President—Mrs. Mary Webber.
President—Mrs. Mary Carpenter.
Vice President—Mrs. Sarah Terry.
Secretary—Miss Bessie Miller.
Treasurer—Mrs. Jennie Banks.
Conductress—Mrs. Addie Bradley.
Chaplain—Mrs. Sarah Miller.
Warden—Mrs. Dora Imbody.
Inner Guard—Mrs. Fannie McCormick.
Outer Guard—Mrs. Minnie Miller.
Pianist—Mrs. Luna Aubrey.
Physician—Dr. A. J. Kesler.

The auxiliary is in good condition, having a large membership and a satisfactory fund in the treasury.

TRACK TANKS COMPLETED.

New Water Station at Dola to Be Opened Soon.

Boilermaker Thomas A. Goudy, of the Bass works, and his gang of assistants have completed the work of installing the tanks in the two main tracks of the Pennsylvania at Dola, Ohio, from which the engines on fast passenger trains will draw their supply of water as they speed along at the rate of thirty or forty miles an hour. All that remains to complete the watering plant at this point is the equipment of the boiler station, and work upon it is being pushed along. The Bass works, it is said, will now make and install track tanks for water stations at Millbrook and Grafton, O., on the eastern divisions of the Pennsylvania.

MILL MAN HURT.

Frank Henkenius Caught in Machinery.

Frank N. Henkenius, an iron worker at the Rolling mills, was painfully injured about the shoulders and head yesterday when he was caught in some of the machinery of the high nine-inch mill. Fortunately a fellow workman witnessed the accident and was able to stop the machine before more serious injuries resulted. Mr. Henkenius is not dangerously hurt, but he will be unable to work for some days.

DIED ON TRAIN.

As the Lake Shore passenger train, No. 30, was passing through Kendallville Wednesday night, Mail Clerk E. R. Richardson, who was eating his lunch, became suddenly ill and dropped from his chair to the floor. He was picked up and put upon a stretcher in the corner of the car, where he received attention from his associates, who believed him to be suffering from a slight attack of heart disease and not in a serious condition. He died before the train reached Toledo. Richardson was sixty years old, was married and resided in Chicago.

DISCUSSING SCHEDULES.

The committee representing the trainmen of the Wabash are still at work upon a new schedule, holding the meetings in St. Louis. R. E. McNally, a yard brakeman, who represents the men at Fort Wayne, returned to St. Louis this afternoon, after a visit with his family. The committee will meet the higher officials of the Wabash Monday and submit the schedule to them.

PURCHASING AGENT HERE.

P. J. Frier, purchasing agent of the Wabash, spent a greater portion of yesterday here on business for the company. A part of the time was spent at the Bass works.

INSPECTOR M'ILVAINE HERE.

Inspector McIlvaine, of the bureau of high explosive and dangerous articles of freight, is in the city today, looking into the methods employed at the several freight houses of handling freight of this character. His work has come to be regarded very important, as it is the means of preventing accidents in handling freight of this character.

SUFFERING FROM VACCINATION.

J. M. Metzler, a helper in the Pennsylvania boiler shops, is in a bad way physically from the effects of vaccination. Very painful boils have appeared upon his body and legs, which he attributes to vaccination and he has been unable to work for two or three weeks and may be disabled that much longer.

KNEE BADLY HURT.

Charles H. Philley, of the Wabash blacksmith shop, received the force of a misdirected blow with a sledge upon one of his knees this morning and had to be taken home. It is believed none of the bones were broken, but the wound is very painful and will disable him for several days.

EYE CUT BY STEEL.

Machinist William Smith will be laid up a few days as the result of an accident yesterday. He operates one of the big driver wheel lathes in the Pennsylvania shops and yesterday while at work a shaving from the lathe flew up and struck him, inflicting a painful cut of the left eyeball.

LECTURED ELECTROTECHNICS.

Dr. Ustick, of Cincinnati, gave a lecture at a special meeting of the Electrotechnic club at the Fort Wayne Electric works last night. His subject was "Character Reading." Dr. Ustick is forming a class of the Sheldon school in Fort Wayne.

GASH CUT IN HEAD.

H. Schroeder, of the Pennsylvania boiler shop, received a gash in the head yesterday when he was struck by the hook of the traveling crane. The cut is two inches long and it laid the skull bare.

INSPECTED BRIDGES.

The chief engineer of bridges of the Pennsylvania made an inspection of the bridges on the Western division yesterday, going over the line on a special train. This was the annual inspection.

WABASH PAY DAY.

The bulletins announcing the coming of Paymaster Samuel Francisco were posted at the shops of the Wabash this morning. Mr. Francisco will commence distributing the pay checks at 8 o'clock Monday, December 20.

INDUSTRIAL NOTES.

W. Lepper and M. S. Draths, Pennsylvania shopmen, are off duty on account of sickness.

L. E. Roeger, of the Pennsylvania store room, has been sick and off duty for the past two or three days.

Car Service Agent John Divers was in the city yesterday in the interest of the Indiana Car Service association.

Herman Regel, an erecting engineer for the Bass company, has gone to Cambridge, Ohio, in the interest of the company.

Factory Supt. E. A. Barnes, of the Fort Wayne Electric works, has returned from a business trip east which consumed three or four days.

R. M. Huddleston, of Cleveland, has been appointed general auditor of the entire New York Central system, with headquarters in New York.

A. L. Hadley, of the Fort Wayne Electric works, has gone to New York on business with the Bernheimer & Schwartz Brewing company.

Blacksmith William Dryer, who had a foot hurt while at work in the Pennsylvania shops a month ago, has recovered and returned to duty.

Gus Meyers and L. Schlink, of the Pennsylvania shops, spent the past two days in the country shooting rabbits. They brought home fifteen.

Nicholas Mertz, of the Pennsylvania machine shop, sustained an injury to one of his hands yesterday which has put him on the disability list for a few days.

Dr. E. F. Wagner has returned from Cleveland and Pittsburg, where he went several days ago on business for the Pennsylvania Voluntary Relief association.

Supt. B. H. Hudson, Trainmaster R. E. Casey and Chief Clerk Thomas Fox, of the G. R. & I., went to Grand Rapids this morning on business for the company.

E. Martin, of the Pennsylvania shops, and his family will leave for Frankfort, Ind., next week to visit friends. They will also visit in Chicago before they return home.

Machinist H. D. Penland, late of the B. & O. shops at Garrett, has taken employment in the Pennsylvania erecting shop. Charles W. Zwick is also a new employe in that shop.

Boilermaker C. Grimes, of the Wabash, had an eye hurt this morning when a piece of steel lodged in the optic. Dr. C. F. Kaadt was called to attend the unfortunate man.

John Bachman, a packer at the Fort Wayne Electric works, was taken with lumbago this morning and had to go home. T. Boehn, another packer, is also off duty on account of sickness.

Fireman E. Y. Preble, of the Pennsylvania, fell when he jumped from his cab yesterday upon a pile of ballast and injured one of his knees. He will soon be able to resume work. Engineer H. S. Wills and Fireman D. McDaniel are off duty on account of sickness.

H. T. Hogan, general foreman of the Pennsylvania machine shop, has returned from Bedford, Ind., where he was visiting his daughter and her husband, Mr. and Mrs. Gustave Steglitz.

W. B. Welch, a passenger brakeman on the Pennsylvania, was summoned to Bourbon, Ind., yesterday by a message stating that his father was very sick. The sick man is a prominent farmer residing near Bourbon.

The Waterloo people expect the Lake Shore to erect a new depot for the Fort Wayne branch of the line. It will be placed on the east side of Center street and north of the main line tracks. A freight depot will occupy the site of the present passenger depot.

John S. Cook, baggageman on the G. R. & I. road, slipped on the ice as he was walking on the platform at the depot last night and in the fall he was stunned and for a time unable to walk. He was taken into the baggage room, where he soon revived. His injuries are some bruises about the face and head, not serious.

CAUCUS NAMES JOHN J. BAUER OVER HAMILTON

Will be Elected President of the New City Council.

Nine democratic members of the incoming city council held a caucus last night at which John J. Bauer, one of the members at large, was named for the place of president of the body and his election will follow at the first regular meeting.

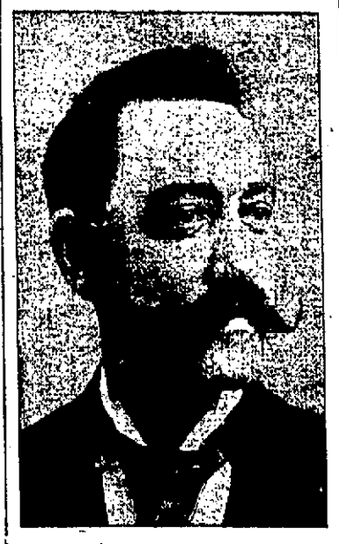

JOHN J. BAUER,
Nominee of Democratic Caucus for President of Next City Council.

He was opposed by Allen Hamilton and secured eight votes as against two for his opponent. Louis C. Schroeder, who had been mentioned for the place, was present and presided and placed the name of Mr. Bauer in nomination.

Mr. Bauer will carry into his new office plenty of experience, as he has been in the city council before as representative of the Fourth ward and is thoroughly familiar with the proceedings. The position carries only honor as the salary is the same as that of other councilmen and the only duty other than presiding at the meetings is the selection of the standing committees.

Haller May Be Vice President.

It has been the custom to name the vice president of the council from the minority party in the body, and it is said that the honor is likely to fall upon Gottlieb Haller, the south-side merchant, who was the only one of the republican nominees for councilman-at-large to win in the election last month.

Prof. W. H. Donley arrived in the city today and will give his organ recital at the Scottish Rite Cathedral this evening. Mrs. Clara Zollars Bond is also on the program for a number of vocal solos. The event, which will follow the election in the consistory, is for Scottish Rite Masons and their wives only.

AMERICA leads the World pre-eminently in the superiority and skill of her dentists

Dr. Lyon's PERFECT Tooth Powder

has been prepared by an American dentist since 1866. It cleanses, preserves and beautifies the teeth and imparts purity and fragrance to the breath.

Give

Post Toasties

a chance to tell its own comforting story from the saucer in front of you—

"The Memory Lingers"

Popular pkg. 10c—Large Family Size 15c.

Postum Cereal Co., Ltd., Battle Creek, Mich.

"Clothes Do Not Make the Man"

—but in modern business life they certainly do help—

WE may not admit that we are influenced by appearances—but we are. With two applicants for the same position, all things being equal otherwise, favor usually goes to the most neatly dressed man.

But the average Fort Wayne man does not stop at mere "neatness." Distinctive clothes surround the wearer with an air of refined taste and cultivated ideas—a most desirable impression for the man who strives to get ahead.

It is worth any man's time to investigate our claim that garments of our creating are not only thoroughly distinctive in modelling, but that in even the most minute details of craftsmanship and finish they are immeasurably superior to the average. Yet with all these merits, prices here are no higher than those of any other good clothes store.

Winter Suits for Men.....$10 to $30
Winter Overcoats for Men...$10 to $35
Winter Suits for Youths .$7.50 to $25
Winter Overcoats for Youths $5 to $20
Winter Suits for Boys.....$2.50 to $15
Winter Reefers for Boys..$3.50 to $12

Men, Too Should Do Their CHRISTMAS SHOPPING Now

Christmas lines of Men's and Boys' Head-wear Embrace all that is New and Novel in Shape, Material and Color. We show Exclusive Makes and Styles.

"The sauce that's good for the goose is also good for the gander."

Men who have a number of presents to prepare for friends or for employes can come here now, before the rush is on, and have attention that would be impossible near Christmas time.

The Neckwear stock is too gorgeous to attempt a description. Umbrellas are shown in a great big variety. Then there are Lounging Robes—combination lounging and bath robes—for the bachelor or the benedict. Link Buttons, Scarf Pins, Cravat Holders, Handkerchiefs, Gloves, Suspenders, Hosiery, Shirts, Pajamas, Slumber Robes, and just lots and lots of things to wear. Special packages for Everywear Hosiery.

The Wise Shop Early

We have very handsome boxes, too, which we pack everything away in nicely, and beautiful Christmas cards, and at your own leisure you can select your presents and have us lay them aside until you wish them delivered.

The Late Get Left

Holiday Neckwear from America's Best Neckwear Shops — in all the New Colorings and Silks for Dress or Business Wear for Young and Old.

FULL DRESS SUITS AND ALL REQUISITES.

PIXLEY & CO.

Try The Evening Sentinel Want Columns.

AT THE GOODYEAR TOMORROW.

At the GOODYEAR Tomorrow

Two Special Lots of $20 and $22 MEN'S and WOMEN'S Rain-proof Overcoats Cravenettes **$12.50**

Most Practical of all XMAS GIFTS For Men Cravenette Raincoats, English Slipons, Auto Coats, at **$5 to $25**

Children's Raincoats Largest Collection in Town **$2 up**

There are but 85 garments in the main lot of absolutely all-wool Worsted and Fancy Scotch Woolens, made with the military and dress collars, full lined, good warm coats for cold days, yet rainproof; to buy any of these garments elsewhere, $20.00 to $22.00 is what you would have to pay. Here specially priced at only..... **$12.50**

If we had to buy these garments in the open market we could not begin to sell them under $20.00 to realize any profit. But as we manufacture our own goods we do away with that profit—the retailer's—and sell direct at the wholesale price, affording you a saving of..... **25 to 33⅓ Per Cent.**

Women's Cravenettes $20 and $22 Values

Only 40 in the lot of all-wool Worsted Cravenette Cloth; beautifully trimmed and are the biggest raincoat bargains of the season at our special price..... **$12.50**

Most Practical of all XMAS GIFTS For Women Cravenette Silk Coats, Mora and Alpaca Rubberized Coats at **$7.50 to $35**

Rubberized Capes All Shades and Styles. **$7.50 up**

Next Door to the People's Store **Goodyear** RAINCOAT COMPANY 116 East Berry St.

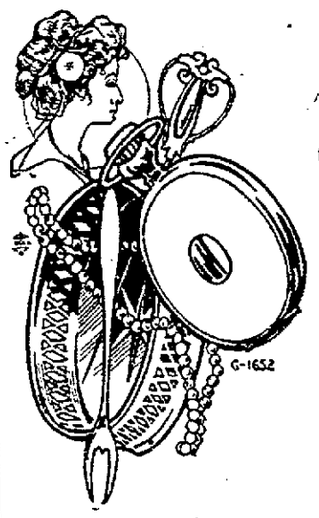

BESSE'S

CHRISTMAS OFFERINGS

IT IS with pleasure that we submit our Holiday stock to the buying public of this city. It is a collection of high-grade, carefully selected jewelry, bought with the object in view of presenting that different exclusive look for which our goods are noted. Jewelry is the ideal gift, and we show only the newest and most exquisite creations of the jeweler's art—not the cheap imitations you so often see—but pieces of real intrinsic value. Prices consistent with the quality, too. A few suggestions:

BELT PINS

We are showing over 300 different styles of the most effective creations, and each one is a distinct and individual design, finished either in oxidized silver, rose or antique gold, 50c up to $3.50.

GOLD PLATED BROOCH PINS

We defy competition on this line, both as to quality and assortment shown. Plated in gold or oxidized silver, and make a suitable, inexpensive present, considering the quality. Priced from 50c to $4.00.

PLAIN AND FANCY BARRETTES

"She" will surely appreciate these, boys. All styles, including the broad Antonette design, set with brilliants, rubies, emeralds, etc. Priced from $1.50 to $5.00.

GOLD PLATED BACK COMBS

Something no lady ever tires of. A constant reminder of the spirit in which they were given. Rich in tone, exclusive in design, they are a very worthy present. The jewels with which they are set are securely mounted and hand burnished. Combs themselves nicely finished. Priced from $1.50 to $10.00.

CUT GLASS AND HAND PAINTED CHINA

Want something for the home? Then what can be more appropriate than a nice piece of cut glass or hand-painted china? Our stock is full of choice, dainty designs that are sure to please. Cut glass bowls, from $3.00 up. Pitchers, vinegar cruets, etc., from $1.50 up to $25.00. Tumblers, nappie dishes, etc., from 75c up. Hand painted vases, bonbon dishes, fruit plates, etc., from $1.25 up.

ENGRAVING FREE

We engrave all goods purchased of us FREE OF CHARGE. We employ only the very best workmen and can GUARANTEE you satisfactory work. Original designs and ideas mark our engraving. We will gladly hold any article purchased until Christmas on your making a small deposit.

CHAINS and CHARMS

Gent's Watch Chains, from $1 up.

Ladies' Watch Chains, from $2 up.

Boys' Watch Chains from $1 up.

Ladies' and Gent's Watch Fobs from $2.00 up.

WATCHES

Gent's Gold Watches, from $30 up.

Gent's Gold Filled Watches from $7.00 up.

Ladies' Solid Gold Watches, from $20 up.

Ladies' Gold Filled Watches, from $8.00 up.

SOUVENIR SPOONS

Never were we able to show a more varied collection of Souvenir Spoons. Make your selections now while you have an endless variety to choose from—75c to $1.50.

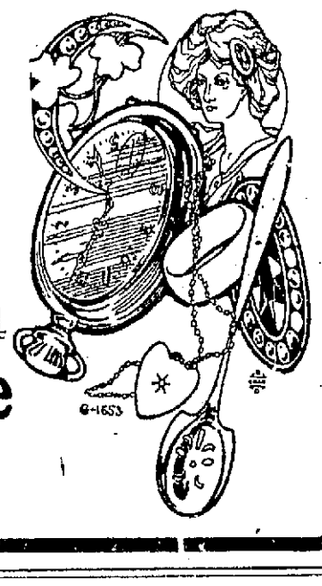

Besse Jewelry Store

910 CALHOUN STREET.

(The Quality Store.)

SOCIAL CONDITIONS IN COLLEGES IS A NATIONAL PERIL

Princeton's President Declares Present Standards Hurtful.

Princeton, N. J., Dec. 10.—Speaking privately to the senior council, President Woodrow, of Princeton, attacked scathingly the social conditions in the American college, saying that they reduced men to a standard, which, if maintained, would impoverish the nation, deprive it of all particular genius and of all originative action. He further stated that the colleges are trying to do something for which the country has no use and that America does not like her colleges.

The fact that he closed with the statement that he had in mind to do something about the matter indicates strongly that the social reform that he proposed for Princeton two years ago, causing an upheaval among alumni and undergraduates, is not the dead issue that some persons took it to be. The occasion of the address was a dinner tendered the president and Deans Henry B. Fine, and Edward Elliot, the three highest administrative officers on the university, at the Inn Wednesday night. President Wilson consented to hav ethe speech made public last night. It follows in part:

Nation Critic of Colleges.

"What impresses me most in traveling is that the country is radically dissatisfied with the colleges. It is universally felt, not by the little coterie of men who love the place and cannot therefore be critical, but in these larger cities on whose view our very life depends, that the colleges have lingered at a past point of view and are trying to do something for which the country no longer has any use.

"I want to have the men who are engaged in the various organizations realize the relativity of things—what relation sport bears to intellectual effort, what relations things in which you are interested bear to these in which we are interest.d.

Wilson Has Suggestion.

"For that reason I have suggested that we take out of our lives here only the undesirable things. The first of these is social ferment, social anxiety, the doubtfulness of what is going to be the fortune of a lad when he enters the university, whether he will have the field of university life thrown wide open to him or whether he will be shunted onto a sidetrack, and made to play a minor part where he will feel, if not mortification, at least that there is something that he missed, not by reason of something that he has done or that he has not done, but because somebody did not choose him into the greater privileges.

"What is worse than social ferment is what I can find no better expression for than 'standardization.'

"The first principle of university life is individual freedom and individuality. If you reduce men t oa standard you impoverish the nation, you deprive it of all particular genius, of all originative action. If you have a social order, the chief characteristic of which is to standardize men, you have what no university can afford to retain. I do not know of any means of improving this incubus of standardization except to take out of it this one thing: That a man has to be elected to these privileges.

"That is not the American spirit. America will lose her prestige when she takes on something like that. And therefore she does not like her colleges. We must have an organization which gives us the university consciousness from the time we enter the university until the time we leave it, and upon no other basis can we develop."

UNDERWEAR, CAPS AND GLOVES

Three Essentials in Men's Apparel

If you are buying these articles or anything else in the lines of Gents' Furnishings, you will find the most satisfying assortments at this store.

A Few Suggestions For Christmas Gifts

UMBRELLAS

From the plain bent wood handle with silk and linen cover, to the most elaborate silver-trimmed article with pure silk cover.

GLOVES

The swellest styles for street and dress wear, in new shades.

MUFFLERS

Squares of richest silks or the convenient made-up shapes.

NECKWEAR

We just opened a new line of very swell Neckwear which can only be found here.

SUSPENDERS

Silk Web, and many of them beautifully embroidered.

SHIRTS

Shirts, soft and pleated bosoms—100 dozen to select from.

SILK HANDKERCHIEFS

White with colored borders, solid colors; always aceptable.

Remember, it's the trimmings that make or mar your appearance, and it costs no more to buy from an up-to-date haberdasher who has the correct styles.

The Hatter **GOLDEN** The Hatter

Carvers for the Christmas Turkey.

SAVORY ROASTERS,

SILVERWARE,

KNIVES & FORKS,

SKATES,

POCKET KNIVES,

RAZORS,

CHRISTMAS TREE HOLDERS.

H. PFEIFFER & SON,

107-109 E. Columbia St.

Washing Machines.

OUR $1 FOUNTAIN PEN

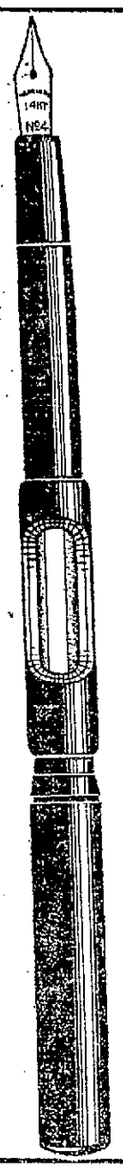

THIS EXCELLENT SELF-FILLING FOUNTAIN PEN FOR

ONE DOLLAR

Ask to see it.

Regular price One Dollar and a Half.

Introduction Price all this week.

LEHMAN BOOK & NEWS CO.

128 E. BERRY STREET

CALL UP PHONE 6222

For anything in the meat line. All telephone orders will receive prompt attention, and will be delivered in time for meals. We always have on hand a full line of choice meats, hams, bacon, etc.

Haller Meat Market

1910 Calhoun St.

A Timepiece

A WATCH IS NOT ALWAYS A TIMEPIECE

The kind we will sell you is guaranteed a timepiece.

Elegant Values at $18.00 to $25.00 and Up

We still have a 20-year gold filled case with Elgin movement at $12.00. Same as former years. A very good value.

A deposit will hold any article you may select.

TRENKLEY & KOERBER

816 CALHOUN STREET.

Look for the Big Clock. Now Open Evenings.

Try Sentinel Want Ads.

Microbes in the Scalp

The Latest Explanation is that Microbes Cause Baldness.

Professor Unna, of Hamburg, Germany, and Dr. Sabourand, of Paris, raFnce, share the honor of having discovered the hair microbe.

Baldness is not caused through a few weeks' work of these hair microbes, but is the result of conditions brought about by their presence. Baldness may not occur until years after the microbes began work, but it is certain to come sooner or later.

The microbes cut off the blood supply. They feed on the fatty matter about the roots of the hair, through which the blood is absorbed. Finally the fatty matter is consumed, the food supply of the hair is gone and it starves and finally dies.

Resorcin is one of the most effective germ destroyers ever discovered. Beta Naphthol is a most powerful yet absolutely safe germicide and antiseptic, which prevents development of germ matter, and creates a clean, healthy condition.

Pilocarpine, although not a coloring matter or dye, is an ingredient well established for its power to restore natural color to human hair when loss of color ha been caused by a disease.

Borax, because of its well-defined softening and cleansing properties, is most useful in the treatment of scalp and hair diseases. Glycerine acts as a stimulant to the hair bulbs, and has a soothing, healing and nourishing influence. Alcohol is indispensable in medicine because of its antiseptic, stimulating and preservative qualities.

We want every one who has scalp or hair trouble to try Rexall '93' Hair Tonic, which contains all these ingredients. If it does not give you complete satisfaction in every particular, we will return every penny you paid us for it, for the mere asking and without question or formality.

Of course you understand that when we say that Rexall "93" Hair Tonic will grow hair we do not refer to cases where the roots are entirely dead, the pores of the scalp closed, and the head has the shiny appearance of a billiard ball. In cases like this there is no hope. In all other cases of baldness Rexall "93" Hair Tonic will grow hair, or cost the user nothing. Two sizes, 50 cents and $1.00. Remember you can obtain Rexall Remedies in Fort Wayne only at our store. The Rexall Store. Meyer Bros. Co., Three Drug Stores.

AURENTZ'S SATURDAY SPECIAL SALE

1,500 lbs. old fashioned Virginia Peanut Candy. Sale price 12½c per lb., 2 lbs. for 25c. Not more than 2 lbs. to a customer. This candy will keep until Xmas. Packed in lb. boxes with guarantee of purity in each box.

S-2t.

IMPROVES THEIR HEALTH.

"Cold Air" Treatment Given Chicago Pupils to Improve Health.

Chicago, Dec. 10.—Pupils in the Graham school are undergoing "cold air" treatment for their health under the direction of Prof. William E. Watt. The experiment has been in progress for three months.'

A room containing ninety first grade pupils was found yesterday with windows wide open and children studying with their wraps on.

"The children are delighted," said Principal Watt, "to breathe pure air all day, in school and out. They are not compelled to sit in the room under such conditions, but there are many more clamoring to get in. It has been a most successful experiment.

"Pupils have been cured of catarrh, swollen glands have been reduced to normal size, and tubercular symptoms have disappeared. Their resistance to disease has been raised and they are much more healthy."

Mrs. Isabelle O'Keefe, school trustee, visited the school yesterday and made a report to Mrs. Ella Flagg Young, saying that she did not like the idea of putting the pupils in so cold a room. Mrs. Young, who consented to the experiment, said she would investigate the matter today.

EGG CASE BEGINS AT PEORIA.

Government Chemist Wiley Witness in Trial Involving Pure Food Act.

Peoria, Ill., Dec. 10.—The opening guns in the case of the government against fifty cases of eggs, on trial for alleged impurity in violation of the foods and drugs act, were fired today when the case opened in the United States court.

Assistant United States Attorney H. A. Converse in his opening argument sta briefly the government's side of the ca: Attorney Ludsman, of Chicago, repr sented the Hipolite Egg company of St. Louis, manufacturers of the product in question. The eggs, as put up by the packers, with borax, were introduced in evidence, the objections of the packers' counsel against this evidence being overruled.

Dr. H. W. Wiley, government chemist, was called to the stand and after giving a short history of professional career, plunged into a mass of answers to questions put by the government counsel, all of which tended to show that the use of borax in food was highly deleterious to the health of the consumer.

Yesterday was Cap day at our store. It seemed as though nearly every man that came in the store wanted a Cap, and we had the Cap he wanted.

PATTERSON-FLETCHER CO.

The very gift for Christmas. Every boy, girl, man or woman who writes wants a Conklin's Self-Filling Fountain Pen—the kind that can be filled in a jiffy by dipping in any ink and pressing Crescent-Filler—without the aid of a mussy dropper, without taking pen apart. Writes at the first touch of pen to paper.

It will aid the young folks in their school work and home study and help their averages. The ladies will daily enjoy its conveniences—at home, traveling or in business. Indispensible to business and professional men and to all who move about.

It means no more pen trouble—no parts to unscrew or joints to leak—no blots or scratches when writing. Will give no end of satisfaction and is the practical, sensible gift. Come and make your selection now while our stock is complete.

DEMONSTRATED AT

Bradley Bros.' Drug Store

Just northeast of transfer corner. Prescriptions filled at a saving.

STRENGTH SAFETY

CITIZENS TRUST COMPANY

THE REAL ESTATE SECURITY BANK FOR YOUR SAVINGS

November Report

Our steady Growing record continues.
Increase in savings deposits for the year ending with November, $151,516.19.
Over 3,000 active savings accounts.
The Bank Opposite Postoffice.
Open 8:30 a. m. to 5 p. m.

4% INTEREST PAID ON DEPOSITS

6%—Convertible GAS Bonds—6%

Offered By

The Investment Company of Northern Indiana

Hamilton Bank Building, Fort Wayne, Ind.

May interest you right now. Should you want some you can get all you need from us without trouble any time you call.

Many a present you would buy if you could only borrow the extra amount you needed and was given a chance to pay it back in small installments on your paydays.

We will give you a year on this plan if you like. You will appreciate our rebate granted for anticipated payment.

If you need money for any other purpose we will loan it to you in amounts from $5 to $100.

Courteous attention whether you borrow or not.

All business and inquiries absolutely confidential.

Your furniture, piano or other chattel will do as security without taking it out of your possession.

Being here over fourteen years is a guarantee of our reliability.

ANY PERSON PERMANENTLY EMPLOYED CAN GET AN ADVANCE ON THEIR OWN NOTE.

INDIANA LOAN CO. INDIANA LOAN CO.

Suite 211-212 Shoaff Building, Second Floor. Calhoun and Berry Sts. Established 1895. Home 'Phone 295.

1/2 Cent A WORD ..an.. Insertion

CLASSIFIED ADVERTISEMENTS

No Advertisement Taken For Less Than Ten Cents

1/2 Cent A WORD ..an.. Insertion

FOR RENT.

HOUSES.

FOR RENT—A new 7-room modern house in Williams Grove. See Louis F. Curdes. 12-8-1t

FOR RENT—Seven-room house; bath and electric lights. Inquire Bittinger & Houk, 22-23 Pixley-Long Blk. 11-29-tf

FOR RENT—A pleasant home place; 2115 Broadway; every modern convenience.
W. E. DOUD,
1-16-tf Over Old National Bank.

FOR RENT—Five-room house, lights and both waters; close to rolling and knitting mills. Elizabeth Kiel, opposite Lindenwood. 10-3t

FOR RENT—Modern 7-room house, at 321 West Wildwood Ave.; bath, furnace, electric lights and cement cellar. Dr. J. M. Rosenthal, 209 West Berry St. 12-6-tf

FOR RENT—Upper and lower flats; hot water heat and soft water in kitchens and baths; all modern improvements; only four squares from court house. Inquire of F. M. Smith & Co. 11-10-tf

FOR RENT—A modern home at 2115 Broadway; 7-room house at 1522 Wells St.; 8-room house on Spy Run Ave. W. E. Doud, third floor Shoaff Bulidg. 11-30-tf

FLATS.

FOR RENT—One 6-room flat, possession given at once. Also one first floor, 7-room flat, vacant November 1st. Both steam heated and thoroughly modern and first-class. Miss Lowry, 328 West Berry St. Telephone 1594. 10-16-eod-2m

ROOMS.

FOR RENT—Two furnished rooms for light housekeeping. Inquire 1124 Ewing St. 12-2-tf

FOR RENT—Furnished rooms, modern, ladies preferred; 132 West DeWald. 8-3t

FOR RENT—Furnished room in modern house; private family; $2.50 per week. 210 West Jefferson St. 12-8-tf

FOR RENT—Four rooms, upstairs, $8.00; three rooms downstairs, with lights, $10.00; one barn, $2.00. Inquire 607 E. Washington St. 10-2t

FOR RENT—Four elegant unfurnished rooms; alcove and large hall connected; heat and bath; light housekeeping permitted; very central to business. Address Box 1, care Sentinel. 11-29-tf

WANTED.

MALE HELP.

WANTED—Good natured, quick, tasteful ad and make-up man on small afternoon daily. Address The Sun, Kendallville, Ind. 4-6t

WANTED—Four (4) boys with bicycles, to deliver packages; also two (2) boys for after school and Saturdays. 806 Harrison St. 6-6t

WANTED—Five hundred men with experience in light assembling. Day work and steady employment. Apply Reo Motor Car Co., Lansing, Mich. 7-6t

WANTED—Several bright, reliable young men to qualify for the Railway Mail Service. Address, stating age, height and weight, Box 13, care Sentinel. 9-3t

WANTED—Students to joint string band. For sale: clarinet, $8.00; tenor, $6.00; bass, $12.00; flute in case, $9.00; flute, $3.00; cornet, $7.50. Phone 6279-blue, or call 319. A. W. Williams. 12-3-1m

WANTED—Agents to sell the Farmers' Account Book; quick seller; big inducements; farmers want it; act quick. Address L. L. Syphers, Fort Wayne, Ind. 9-6t

WANTED—Responsible party with capital to handle latest patent truck and bag holding device combined. County or township rights for sale. Address I. A. Hodel, Gen. Del., Fort Wayne, Ind. 10-4t

WANTED—Boys to take charge of best Sunday newspaper route in the city. South of Pennsylvania railroad and east of Lafayette St. Apply at once to Charles A. Phelps, 15 Arcade Bldg. Phone 2145.

FEMALE HELP.

WANTED—Dressmaker's helpers at Kelsey's, 919 Washington Blvd. west. 10-2t

WANTED—Women who want work. Call at 133 East Washington St. Free Employment Bureau. 6-19-tf

WANTED—Girl for general housework; 714 West Berry. Apply during day time third house from Broadway. 11-16-tf

MISCELLANEOUS.

WANTED—To buy child's high side iron crib bed. Address "Bed," care Sentinel. 9-2t

WANTED—Two furnished rooms for light housekeeping; close in; west side preferred. Address Box 15, care Sentinel. 10-2t

WANTED—Two unfurnished rooms with or without board, by man and wife. W. Berry or Wayne St. preferred. Address Box 8, this office. 9-3t

WANTED—You to know the place to sell your second-hand furniture and household goods is Ben Marlotte's, 223 East Main. Phone 2721. 12-6-1m

WANTED—500 people to borrow money on real estate at six per cent interest, without commission, from THE PEOPLE'S TRUST AND SAVINGS COMPANY, 913-915 Calhoun St. 10-5-tf

WANTED—Cash paid for all kinds of household goods. Money loaned on articles of value. L. Tomkinson, 1213 Calhoun St. Open evenings. Phone 2231. 6-9-1y

WANTED—Washing to do. Will come to the homes and wash the clothing, or take them home. Also willing to do sweeping, dusting, or any kind of work. Phone 2128, or call at 133 East Washington. 10-21-tf

WANTED—Buyers for small home; also for modern home on payments or cash. Real estate for investment. Farms from 100 to 300 acres. Lots in all parts of city. Grocery, butcher shop, hotel, rooming house, restaurant. Investigate at once. H. Goldstein, 131 East Berry. 9-13-tf

FOR SALE.

REAL ESTATE.

FOR SALE—Lot No. 7, Eliza Hanna Sr.'s addition on East Lewis St.; best located lot on Lewis St. Schrader & Wilson, Main and Court Sts. 2-1-tf

HOUSES.

FOR SALE—An 8-room residence, North Wells St. A pleasant home. Price $3,150.
1-16-tf W. E. DOUD.

FOR SALE—OR RENT—9-room house; first-class condition; 716 Jackson. 12-6-tf

FOR SALE—A new 6-room house. Oak finish, fully modern, on St. Mary's Ave. Price $2,600.
1-16-tf W. E. DOUD.

FOR SALE—A good 6-room house; oak finish, has mantle, grate and electric lights. Price only $2,100.
1-16-tf W. E. DOUD.

FOR SALE—A good 6-room cottage on Michigan Ave., close to Broadway. Is fully modern. Will sell at $2,300.
1-16-tf W. E. DOUD.

FOR SALE—A highly modern new house in central Lakeside. We offer for a short time only at $4,000.
1-16-tf W. E. DOUD.

FOR SALE—The new California Bungalow at 917 Edgewater Ave., will now be offered for sale. Price $5,000, cash or on time.
1-15-tf W. E. DOUD.

FOR SALE—A nearly new 7-room residence on Hoagland Ave., near Wildwood. Has bath and electric lights. Will sell for small cash payment, balance same as rent.
1-16-tf W. E. DOUD.

FOR SALE—Either of four new houses now being built on West Third St., owned by City and Suburban Realty Co. Can be bought for cash or on payment plan.
1-16-tf W. E. DOUD.

FOR SALE—We represent CITY & SUBURBAN REALTY CO., who will build you a house to order in any part of the city, for either cash or payment plan.
1-16-tf W. E. DOUD.
THIRD FLOOR SHOAFF BLDG.

FOR SALE—A 7-room house on corner 40x80, on Houstis Ave., near Broadway; beautiful fruit and shade trees, a quiet, attractive location, convenient to car and electric works. Can sell this for the bargain price of $2,400. Lee J. Ninde, 721 Shoaff Bldg. Phone 2866. 11-12-1m

MISCELLANEOUS.

FOR SALE—Sewing machine in good condition; very cheap. Phone 1933. 10-2t

FOR SALE—We are now located in the Shoaff Bldg., third floor.
1-16-tf W. E. DOUD.

FOR SALE—Auto engine, 4-cylinder with transmission, timer, etc.; also frame to make truck. 1903 Lincoln Ave. 9-3t

FOR SALE—Good Sentinel route in southeast portion of city. Apply at Sentinel office between 12:30 and 1:30 p. m. 9-27-tf

FOR SALE—Packard best make organ, cheap; 16 stop; practically new; suitable for home, church or lodge. 211 Shoaff Bldg., second floor. 11-12-1m

FOR SALE—A small store in front with six living rooms in rear; all modern improvements; good location for fruit stand. Inquire 1229 Wells St. 10-3t

FOR SALE—Fine Garland range and Favorite base burner; each used only nine months and as good as new. Apply at 330 West Creighton Ave. 7-5t

FOR SALE—Remember I will buy, sell or exchange your lot, house, farm, foreign property, grocery, butcher shop, restaurant. H. O. Goldstein, 131 East Berry St. Phone 639. 8-1-tf

FOR SALE—Thoroughbred barred and white Plymouth Rock Cockerel. Will ship 1 cockerel for $2, 2 for $3, 3 for $4. Also have one dozen barred, one dozen buff and eight white Plymouth Rock pullets. Best strain. Lowest prices. H. E. Weaver, Silver Lake, Ind., R. F. D. No. 2, Box 51. 12-8—dly5t wky3t

Farms and City Property

Ninety-five acres in Washington township, seven miles northeast of Fort Wayne, with a new 7-room house, barn 40x60, double cribs and all other outbuildings, all black soil, thoroughly tiled. Will sell at a bargain.
Forty acres in St. Joe township, eight miles north of city, with a good 4-room house, good barn, good black soil. Price $90 per acre.
A good grocery stock and fixtures in a good location, fine trade. Price $1,000.
A new 6-room cement block house on South Calhoun St., all modern except furnace, good high lot. Price $2,100; $100 down, balance $20 per month.
We have a large list of farms in all parts of Allen County. See us before you buy.

G. W. GRIFFITH,
Room 4 Tri-State Building. Over People's Drug Store. Phone 813.

A. T. ANDERSON,
Contractor,
Has completed new modern homes, ready for inspection Sunday afternoon from 1 to 3.
LOCATION—Oakland Street, between Third and Fourth Sts.
Take Huffman Street Car to Oakland Street and walk a few block SOUTH.

For Sale—Real Estate.

7-room house, barn, three full lots, on State St.; $3,000.
New modern residence, in west end; $2,800.
6-room cottage; electric lights, gas, both kinds of water, on paved street; $2,400.
6-room house, furnace, open stairway, nice barn, lot 102x163 ft.; $2,800.
Fine building lots on easy payments.
FARMS. FARMS.
36 acres; No. 1 soil, fine improvements.
40 acres; No. 1 black soil, fair improvements; $2,600.
40 acres; extra fine garden farm, near interurban railway.
74½ acres; mostly black soil, fair improvements, 6 miles from this city.
80 acres; No. 1 soil, well improved and well located.
174 acres; No. 1 stock farm, close to market; 20 acres of good timber, good improvements; $60 per acre.
240 acres; No. 1 black soil; eight miles from this city, well improved.
Also a fine list of farms not mentioned.
Agents for Michigan and Wisconsin farm lands.
Before buying or selling real estate, call on
George L. Ashley & Sons,
420-421 Shoaff Building.
FIRE INSURANCE.
Phone 2905. Open Saturday Evenings.

MONEY TO LOAN on watches, Jewelry, Diamonds and other valuables. Eagle Loan Office, 130 East Columbia St. 11-23-tf

SALVATION ARMY.

The Salvation Army Citadel, East Washington St. Everybody welcome at the 7 a. m. revival prayer meeting every Sunday morning. Come in crowds. Captain Nehemiah Brooks, Commanding Officer. 6-19-tf

LOANS.

Some private money to loan at a fair rate on furniture, pianos, or live stock in the city or country. Call and get rates before borrowing elsewhere. 1221 Calhoun St. Phone 535. 8-17-tf

FINANCIAL.

MONEY TO LOAN on watches, jewelry, diamonds and other valuable. Eagle Loan Office, 130 East Columbia St. 11-23-tf

CLAIRVOYANTS.

MADAME KYRA, the most scientific card reader known. Office and residence 330 West Main St 11-20-1m

LOST AND FOUND.

LOST—The party who found the fox-fur neckpiece in Star Theater Saturday evening, please return to Sentinel office and receive reward. 10-2t

YOST—Small black Spanish house dog; answers to the name of Ruth. Return to Kintz farm, near poor farm or report to 1414 Clifton Ave., or H. W. Felts, R. R. 6. A liberal reward. 6-6t

FOUND—I do watch repairing at lower prices than any one else in the city. All work guaranteed. Beck, the Jeweler, 924 Calhoun St. Established 1897. 7-1-tf

LOST—The party harboring young white dog with a black spot on each side, two black ears and black spot in forehead is known and had better return to 2120 Maumee Ave., and save further trouble. 10-dly-1t wky-1t

HANNA'S PIL ECURE.

Treatment external; withers and cures painful, protruding, bleeding piles in two days. By mail on receipt of $1.00. J. Hanna Co., Scott, Ohio. 8-4t

'LADIES', CHILDREN'S and MEN'S second-hand clothing bought and sold at 311 East Columbia St. 11-7-tf

APPENDITIS, CHRONIC

Or otherwise cured. Treatment external, painless, quick lasting cure. By mail. When satisfied of cure send price $10.
J. HANNA CO., Scott, O. 8-4t

FINANCIAL.

Short and long time loans made confidentially to RAILROAD EMPLOYES on personal note. Call and get our terms. 1221 Calhoun St. Phone 536. 8-17-tf

SALE BULLETIN

BARGAINS IN HOMES AS WELL AS FARMS.
Good 7-room home on East Butler St.; good high lot, both waters, electric lights, cement cellar, barn; price $2,700.
Fine corner home on Miner St.; 7 rooms, room on lot for another house; price, $3,100.
Frame house of 8 rooms on Taber St.; just off Calhoun, both waters, electric lights, good cellar, bath, barn, cost $250 to build; price $1,000.
New modern home on Fairfield Ave.; 120 foot front, located in the best part of the avenue, at a low figure today.
Also brick slate roof home on Fairfield; lot 170x200, house has 9 rooms; price $7,800.
Two special bargains in fine homes on Washington and Wayne Sts., east of Calhoun St.
Remember, we handle farms as well as city property.
The best investment on earth is earth itself.
We have seven men devoting their entire time to the real estate and insurance business.
MONROE W. FITCH & SONS,
The Earth and Insurance Men.
Office Open Evenings. Both Phones.

FOR SALE

5-room house, 4 lots with large barn and poultry house, in elegant condition; will trade for a farm of 40 or 50 acres.
2 houses on East Wayne St., excellent location; price right.
Lakeside—8-room modern home, oak finish. A bargain.
Store building with flat above; south side; rents $40.00 per month; price $5,000.
14-room home on East Creighton, suitable for boarders; will sell or exchange for smaller property or automobile.
An acre with 5-room house at the edge of city; will sell for cash or monthly payments.
200 acres within 3 miles of court house; 9-room house and barns in fair condition. At a bargain.
We have a large list of farms, city property and vacant lots in all parts of the city that can be bought for cash or on easy terms. We also build homes to suit purchaser on monthly plan.
Call and see our list of bargains. We feel confident that we have what you are looking for.
K. J. BAUER & CO.,
GENERAL INSURANCE.
Phone 263. No. 717 Clinton St.
Office Open Evenings.

FOR SALE.

REAL ESTATE.
Five-room house, East Wayne St., near Harmer; lot 45x150; $2,600.
Seven-room house, Hanna St., near Madison; lot 40x170; $2,100.
Seven-room residence, South Lafayette St., lot 40x200; $1,600.
Six-room house, Columbia Ave.; electric lights, both kinds of water in the house; $2,000.
Modern 9-room residence on Fairfield Ave., near Jefferson, for $4,100.
Modern 10-room brick residence, Washington Blvd. west, close in; lot 55x150; price right.
Eight-room residence, Harmer St., near Madison; $2,700.
Five-room cottage on Gay St.; $1,800.
FARM LANDS.
Eight-room house, near Knitting Mills; $2,300.
122 acres with good improvements, well fenced and tiled, river bottom soil; $75 per acre.
Forty acres in St. Joe township; good improvements; fine orchard; all fenced and tiled; black sandy loam soil; $3,500.
Seven and one-half acres, with fine improvements, near car line; $3,000.
K. VORNDRAN,
GENERAL FIRE INSURANCE.
Room 29, Pixley-Long Blk.
Office phone 460. Residence Phone 6070.
Open Saturday Evenings.

For Sale—Real Estate.

7-room dwelling in west end; paved street; price only $2,850.
9-room all modern dwelling, near Reservoir Park; price $5,200.
8-room dwelling on Washington Blvd. east; full lot; price $3,200.
285 acres, two dwellings, large barn and other outbuildings; will sell for $80.00 per acre, if sold at once; will take part trade.
LENNART & ORTLIEB.
819 Calhoun St. Second Floor.

X Telephone "MARTIN'S" PLUMBING SHOP" for a Plumber, Electrician, or Gasfitter; 20 years at the business. Phone 6379. Hanna & Buchanan Sts. X

TYPEWRITERS.

Dealers in SECOND-HAND and REBUILT machines. Prices $20.00 and up. Also the Monarch Light Touch Visible Machines, rent $2.50 per month. Our stenographer solicits your work. Typewriter exchange, 19 North American Bldg., Fort Wayne, Ind. 3-24-tf

FOR SALE—STORE FIXTURES.

FOR SALE—Counters, Cash Registers, Flat and Roll Top Desks, Refrigerators, Show Cases, Safes, Scales and Hand Trucks. G. E. Bursley & Co. 6-24-tf

Real Estate

Eight-room house, Creighton Ave., close to Bowser's; bath, electricity, gas $3,100
Eight-room house, 2408 Lillie St.; first-class condition; lot 43x166.... $2,000
Six-room brick house, 1109 Oak St.; good condition, small reception hall, gas, fine cellar.......... $1,500
924 Eliza St., corner Gay, 7-room house, frame, in good condition, gas, pavement and barn.......... $2,200
JOHN H. VESEY
REAL ESTATE
ROOMS 514-15-16, SHOAFF BUILDING.

No. 6 Dandruff Cure
and Hair Tonic is giving the best of satisfaction and is without doubt the best tonic and hair grower ever made. It is prepared under the personal direction of Dr. Niswonger at his medical dispensary, 128 West Main St., and is fully guaranteed. Price $1.00 per bottle.

SEWING MACHINES.

DOMESTIC SEWING MACHINE
Needles, Oils, Parts and Supplies for any Machine.
Fine Bargains in Second-hand Machines from $4.00 up.
H. C. HITZEMAN
Sewing Machine and Supply Co.
No. 8 Arcade. Phone 2450.
Repairing a Specialty.

LIGHT IS THROWN ON DEATH OF MRS. SNEAD

Wardlaw Sisters Had Plan to Found College for Women in South.

New York, Dec. 10.—While the New Jersey authorities today are collating a mass of circumstantial evidence to present tomorrow at the hearing of Miss Virginia Wardlaw on the charge of murdering her niece, Mrs. Ocey W. N. Snead, victim of the East Orange bathtub tragedy, one of the women members of the family has broken silence with an explanation of many of the mysteries of the alleged murder. Mrs. Mary Snead, who is an aunt of the victim and the mother of Ocey Snead's husband, is the medium through which the family's side of the case is made public.

Mrs. Mary Snead's statement explains that the three Wardlaw sisters, Miss Wardlaw, Mrs. Caroline B. Martin and herself, with their aged mother came to this city with a view to interesting wealthy northerners in a project for establishing a college for women in the south.

The narrator tells of the struggles of the family while the project was slow in the ripening, leading to constant necessity for borrowing money on policies which had been taken out on the life of Mrs. Ocey Snead—policies of the endowment kind, which would mature when she became forty years of age and which the family was anxious to keep in force so as to provide the niece with the means of maintaining herself in comfort in middle life and old age.

Ocey Snead pined away when her husband disappeared, her aunt declares, and it was in the hope of breaking her melancholy and benefiting her by country where the tragedy occurred, was entry air that the house in East Orange, gaged.

Another Episode Unearthed.

The Brooklyn police today unearthed another peculiar episode in the case which seems to indicate that the bathtub victim was kept for considerable periods under an opiate against the explicit orders of a physician who was attending her.

The information came to the authorities from a physician. Dr. Cornelius Love, who told them today that during September he paid several visits to Mrs. Snead at the home of a Mrs. Wiley and at the St. George hotel in Brooklyn. The physician said he found on his second visit that the sick woman was under the influence of what Dr. Love thought was either opium or chloroform. When his directions for care of the patient were ignored and the use of opiates continued, Dr. Love gave up the case, he says.

The St. George hotel is a fashionable Brooklyn hostelry, where Mrs. Snead had been taken, according to the hotel clerk, by a woman who registered as "Miss Wardlaw and companion."

The Crescent Concert Co. will appear at the beautiful auditorium of the Elks home tonight, eight o'clock. This is the first concert given under the auspices of the local lodge of Elks in their new auditorium. The public is cordially invited to attend. Admission 25c.

One Scotch casualty insurance company is offering policies to aviators, while another will extend all future policies to cover the risks of aviation and ballooning.

THE MARKETS

GRAIN AND PROVISIONS.

Chicago Market.

Chicago, Ill., Dec. 10.—The wheat market displayed moderate strength during the first few minutes of trading today, but prices soon settled back to the opening level, which was a shade lower to ½c above the final figures of the previous session. Argentine news was again of a bullish nature, but foreign grain markets showed little response to the fresh reports of damage by frost to the crop in the South American country. This tended to restrain bullish enthusiasm here. After opening at $1.10 to $1.10¼ the price of December advanced to $1.10½ but soon dropped back to $1.09¾. May opened at $1.08⅛@1.08¼ to $1.08⅜, and sold up to $1.08½.

The wheat market, however, gained fresh strength before midday, owing to a further advance in corn. Sentiment continued bullish. The close was strong, with May up ⅝@¾c at $1.09. December closed ¼c higher at $1.10.

Corn was strong early in the day and prices advanced about 1c, compared with yesterday's closing figures. The May delivery opened unchanged to ¼c higher at 62½@62¾c and advanced to 63½c within the first hour.

Trading continued on an enormous scale all day an dthe price of May advanced to 64⅛c, the highest point on the crop. The market closed strong, with May up 1½c at 64c.

A ulge of nearly 1c in the December delivery was the feature of trading in the oats market. May opened unchanged to ⅛c higher at 43⅞c to 44c and advanced to 44⅛c.

Provisions were strong on general demand, based on continued light receipts of live hogs and on the bulge in coarse grain. Prices at the start were 5c to 10c higher.

The Close.

Prices at the close were as follows:
Wheat—December, $1.10; May, $1.08⅞@1.09; July, 99c.
Corn—December, 60c; May, 64c; July, 63½@63⅝c.
Oats—December, 43¼c; May, 44⅛c; July, 42c.
Barley—Cash, 56@68c.
Rye—Cash, 75@76c; December, 73c; May 76½c.
Clover—March, $15.25.
Timothy—May, $3.95.
Pork—January, $21.55; May, $20.90.
Lard — December, $13.30; January, $12.65; May, $11.80@11.82½.
Ribs—January, $11.85; May, $11.07½@11.10; July, $11.07½.

Car Lot Receipts.

Wheat—Receipts today were 10 cars.
Corn—Receipts today were 135 cars, with 4 of contract grade.
Oats—Receipts today were 87 cars.
Total receipts of wheat at Chicago, Minneapolis and Duluth today were 173 cars, compared with 309 cars last week and 420 cars the corresponding day a year ago.

Toledo Grain Prices.

Toledo, O., Dec. 10.—Wheat—December, $1.21⅞; May, $1.24⅞; July, $1.02¾.

New York Grain and Provisions.

New York, Dec. 10.—Flour—Market quiet and unchanged; spring patents, $5.35@5.55; winter straights, $5.25@5.30; winter patents, $5.35@5.75; spring clears, $4.50@4.85; winter extras, No. 1, $4.50@4.80; winter extras, No. 2, $4.30@4.45; Kansas straights, $4.85@5.00; receipts today were 25,929 bbls.

Wheat—There was a firm market in wheat with covering by shorts and buying by commission and spot houses on the small receipts and firm cash markets. May, $1.15⅝; July, $1.06. Receipts today were 91,000 bu.

Rye — Market steady; No. 2 western, 83½c nominal f. o. b. New York.

Beef—Market steady; mess, $11.00@11.50; family, $16.00@15.50; beef hams, $24.00@26.00.

Pork—Market steady; mess, $25.50@$26.00; family, $26.00@27.00; short clear, $25.00@27.00.

Lard—Market firm; middle west, $13.65@13.75.

Sugar—Raw, market quiet; fair refining, $3.81½; centrifugal 96 test, $4.31½; molasses sugar, $3.56½; refined sugar, market steady; crushed, $5.85; powdered, $5.25; granulated, $5.15.

Petroleum—Market steady; refined, all ports, $8.05.

Coffee—Spot, market quiet; No. 7 Rio, 8½c; No. 4 Santos, 8⅞c.

Molasses—Market firm; New Orleans, 28@42c.

Chicago Cash Grain.

Chicago, Ill., Dec. 10.—Cash prices: Wheat—No. 2 red, $1.23@1.24; No. 3 red, $1.15@1.20; No. 2 hard, $1.11@1.12½; No. 3 hard, $1.08@1.10; No. 1 northern, $1.12@1.13; No. 2 northern, $1.09@1.12; No. 3 spring, $1.06@1.10.

Corn—No. 2 yellow, old, 66½c; No. 3, 58¾c; No. 3 white, 58½@59c; No. 3 yellow, 58½@59c; No. 4, 56@56¾c; No. 4 yellow, 56@57½c.

Oats—No. 3 white, 44@45c; No. 4 white, 43¾c; standard, 44¾@45c.

New York Market.

New York, Dec. 10.—Butter—Market strong; receipts, 2,864 packages; creamery specials, 34@35½c; creamery extras, 33½@34c; creamery thirds to firsts, 27@32½c; state dairy, common to finest, 25@33c.

Cheese — Market firm; receipts, 1,947 boxes; state new full cream specials, 17½@18c; do September fancy, 17c; do October best, 16½c; do late made best, 15½c; do common to good, 13@15¼c; skims, full to special, 5@5¼c.

Eggs—Market firm; receipts were 4,962 cases; state, Pennsylvania and nearby hennery white fancy, 45@52c; do gathered brown, fair to prime, quiet, 38c; western extra firsts, 33@35c; firsts, 31@32c; seconds, 27@30c.

Poultry—Alive, market dull; west ern chickens, 13½c; fowls, 15c; turkeys, 12@16c; dressed poultry, market firm; western chickens, broilers, 15@21c; fowls, 12@16c; turkeys, 21@23c.

LIVE STOCK.

East Buffalo Market.

East Buffalo, N. Y., Dec. 10.—Hogs—Receipts today were 9,600 head; shipments today, 5,130 head; shipments to New York today, 4,750 head; official shipments to New York yesterday, 570 head; market closing study with mostly all sold; mediums and heavies, $8.80@8.85; yorkers, $8.70@8.75; light yorkers, $8.40@8.50; pigs, $8.40; roughs, $7.90@8.00; stags, $6.50@7.00.

Cattle—Receipts today were 100 head; market steady.

Sheep and Lambs—Receipts today were 8,000 head; market 25c higher for sheep and 30c to 40c higher for lambs, with tops at $8.75; bulk of sales, $8.60.

Chicago Market.

Chicago, Ill., Dec. 10.—Cattle—Receipts today were estimated at 4,000 head; market weak; beeves, $4.00@8.50; Texas steers, $3.80@4.80; western steers, $4.25@7.60; stockers and feeders, $3.10@5.25; cows and heifers, $2.10@5.85; calves, $7.00@9.50.

Hogs—Receipts today were estimated at 20,000 head; market steady; lights, $8.00@8.50; mixed, $8.10@8.60; heavies, $8.20@8.65; roughs, $8.20@8.35; good to choice heavy, $8.35@8.65; pigs, $6.90@7.85; bulk of sales, $8.40@8.55.

Sheep—Receipts today were estimated at 10,000 head; market strong; natives, $3.50@5.80; western, $3.75@5.80; yearlings, $6.25@6.75; lambs, native, $5.75@8.50; western, $5.75@8.30.

Cincinnati Market.

Cincinnati, O., Dec. 10.—Cattle—Receipts today were 1,545 head; market slow and weak to 10c lower; fair to good shippers, $5.75@6.75; common, $2.00@3.65.

Hogs—Receipts today were 5,233 head; market active to 10c higher; butchers and shippers, $8.50@8.60; common, $6.50@8.10.

Sheep—Receipts today were 291 head; market steady to strong, at $2.25@4.75; lambs, market quiet and 15c to 25c highre, at $4.25@7.50.

Indianapolis Market.

Indianapolis, Ind., Dec. 10.—Receipts today were: Hogs, 9,000 head; cattle, 2,000 head; sheep, 850 head.

Hogs—Best heavies, $8.40@8.70; mediums and mixed, $8.35@8.50; good to choice lights, $8.30@8.45; good to choice lights, $8.15@8.25; bulk of sales, $8.30@8.50.

Pittsburg Market.

Pittsburg, Pa., Dec. 10.—Cattle—Supply light; market steady.

Hogs—Receipts today were 35 double decks; heavies, $8.00@8.65; mediums, $8.50@8.55; yorkers, $8.45@8.50; pigs, $8.40.

Sheep—Receipts today were 15 double decks; market higher.

PRODUCE AND POULTRY.

Chicago Market.

Chicago, Ill., Dec. 10.—Butter—Market steady; creameries, 26@33c; dairies, 24@29c.

Eggs—Market steady; at mark, cases included, 20½@25½c; firsts, 29c; prime firsts, 30½c.

Cheese — Market firm; daisies, 16½c; twins, 16c; young Americas, 16¼c; long horns, 16¼c.

Potatoes—Market steady; choice to fancy, 43@45c; fair to good, 35@40c.

Poultry—Market steady; turkeys, 17c; chickens, 14c; springs, 13c.

Veal—Market steady; 50 to 60 lb. wts., 8@9c; 60 to 85 lb. wts., 9@10½c; 85 to 110 lb. wts., 10½@11½c.

OIL.

Toledo Market.

Toledo, O., Dec. 10.—North Lima, 84c; South Lima and Indiana, 79c.

STOCKS AND BONDS.

The Day on Wall Street.

New York, Dec. 10.—Prices of stocks started upward on active opening dealings today. The large transactions in Pennsylvania were a feature of the market, that stock rising ¾. Norfolk & Western sold at an advance of ¾ and gained an additional point on the next transaction. New York Central sold at 122¾ with the subscription rights and the quarterly dividend deducted, compared with 129½ last night. Wabash preferred and Western Maryland rose 1 point and American Smelting ¾.

The demand for stocks were very diversified and there was a general improvement in values with the standard railroad stocks making the best showing. Reading, United States Steel and Amalgamated Copper did not rise proportionately with the rest of the list, and when Reading fell back a point from its highest the whole list yielded. Pacific Coast second preferred improved 2½, Pittsburg, Cincinnati, Chicago & St. Louis 2¼, Western Maryland, Railway Steel Spring 2, Southern Pacific, St. Paul, Delaware & Hudson, Northwestern, Pennsylvania, Minneapolis, St. Paul & Sault Ste Marie stocks, American Sugar, General Electric, American Smelting, Great Northern Ore Certificates and Utah Copper 1 to 1¾ points.

The general tone became reactionary after gains in additional specialties. Reading fell 1¾ under last night. Atchison 1. Wells Fargo sold at 585, a record figure for 100 share lots, but previously paid for odd lots. South Porto Rico Sugar rose 3, Duluth, SouthShore & Atlantic preferred 2¾, International Paper 2, North American 1½ and Erie first preferred 1. Bonds were irregular.

The market began to receive support soon after 12 o'clock, but in the interim there were additional losses in important stocks. The recovery did not amount to much, business becoming very dull as prices hardened. Wheeling & Lake Erie and the first preferred gained 1. Amalgamated Copper, American Locomotive preferred, Chicago & Alton, St. Louis & San Francisco second preferred and the St. Louis Southwestern stocks sagged a point.

A considerable recovery occurred during the afternoon, some of the railroad leaders returning to their high prices of the morning. Business, however, was very small. Cleveland, Cincinnati, Chicago & St. Louis advanced a point, while Canadian Pacific gave way as much.

The market closed irregular. The rally spent its force and gave place to some reaction, but the market fell into dullness. American Express advanced 5 points, Minneapolis, St. Paul & Sault Ste Marie 1⅜, North American 2¼, Corn Products 1¼ and National Biscuit and Lake Erie & Western 2.

NEW YORK STOCK MARKET.

Quotations Corrected Daily by H. C. Klenke, Commission Broker, No. 3 North American Building.

December 10.

Stocks.	Open.	High.	Low.	Close.
Amer. Sugar	124⅜	124⅜	123	123½
Amer. Loco	61⅞	61⅞	61½	61½
Amer. Smelter	100¼	101¼	100⅛	100⅛
Amal. Copper	87⅞	88	87	87
Atchison	122½	122½	121½	121⅞
Anaconda	49⅛	49¾	48¾	49¼
Northern Pac.	144¼	145¼	144⅛	144¼
Great Northern	143⅝	143⅝	143⅜	143⅝
*Brook. R. Tr.	80⅞	80⅞	79¾	80⅜
Balti. & Ohio	117¾	117¾	117	117½
**Ches. & O.	87¼	87⅜	87	87
Col. Fuel & Iron	51	51¼	50½	50⅞
Canadian Pac.	181	181	180½	180¼
Erie	33¾	34⅛	33½	34⅜
Erie 1st pfd.	49¼	50¾	49½	50¾
Illinois Central	146½	147	146½	146¾
†Lead	87⅝	88	87⅝	87⅝
Louis. & Nash.	152½	152¾	152¼	152¼
Missouri Pacific	71	71¼	70⅝	70¾
Ontario & West.	49¾	49⅞	49¼	49¼
††New York C.	122¾	123½	122¾	123⅜
Pennsylvania	134⅝	135	134	134
People's Gas	114⅝	114⅞	114⅜	114½
Press. Steel Car	52½	52¾	52⅛	52⅛
Reading	171½	171¾	169½	170¾
Rock Island	41	41⅝	40½	41¼
Rock Island pfd.	90	90½	89¾	89¼
St. Paul	156½	157½	156½	157
Southern Ry.	31⅞	31⅞	31½	31¾
Southern Pac.	130⅝	131⅞	130½	131¼
Texas Pacific	35⅛	35¾	35⅝	35¾
Union Pacific	202⅝	203	201⅝	202⅛
†††U. S. Steel	90⅞	91	90	90¼
U. S. Steel pfd.	125¼	125¼	125¼	125¼
Wabash pfd.	58½	58½	57¼	57½
Norfolk & West.	101	101¾	100	100⅝

*Extra dividend 1 per cent.
**Extra dividend 1 per cent.
†Extra dividend 1¼ per cent.
††Extra dividend 1¼ per cent.
†††Extra dividend 1 per cent.

COAL AND WOOD.

—Best Grades of Coal—
Coke, Charcoal, Wood and Kindling at
Fort Wayne Coal Co.
Phones 1082 and 1005.
WEIGHTS GUARANTEED.

OLDS COAL COMPANY
Our famous Pink Ash Anthracite coal, $7.75.
HOME PHONE 6034.

Wm. Kaough Coal Co.
COAL, COKE, WOOD, Etc
Yards at Lake Shore Tracks, West of Wells St.
—PHONE 502—

FORT WAYNE MARKETS.

Barr Street—Wholesale.

Wheat—$1.17 bu.
Corn—Old, 60c bu; new, 50c bu.
Barley—50c bu.
Oats—38c bu.
Barley—55c bu.
Rye—65c bu.
Butter—Creamery, 32c lb; process, 29c lb; prints, 35c lb; dairies, 24@26c lb.
Eggs—Fresh gathered extras, 30c doz; fresh gathered extra firsts, 29c doz; fresh gathered firsts, 28c; No. 1 dirties, 27c.
Onions—35@40c bu.
Apples—40@1.00 bu.
Cabbage—25@40c doz.
Honey—12@13c lb.
Turkeys—15@17c lb.
Chickens—Springs, 10@12c lb.
Ducks—7@9c lb.
Geese—7c lb.
Potatoes—35@40c bu.

Grain, Hides and Wool.

Quotations of S. Bash & Co.—Cured hides, 13½c lb; green hides, 10@11c lb; green calfskins, 16½c lb; cured calfskins, 17½@18c lb; horsehides, $3.50@3.75; red cloverseed, $7.50 bu; wool, unwashed, 30c lb.

Quotations of Weil Brothers & Co.—Cured hides, 13½@14c lb; No. 1 horsehides $3.50@3.75; No. 1 green calfhides, 16@16½c lb; No. 1 green hides, 10@11c; tallow, 5@6c; country mixed rags, 90@1.00 per cwt; No. 1 rubber, 10c lb; light copper, 9c lb; cut arctics, 7c lb; light copper, 9c lb; heavy copper, 11@12c lb; heavy red brass, 10c lb; light brass, 6c lb; tinfoil, 23@25c; @80c lb. Will give prices on furs on application.

Mill Quotations.

Quotations of Mayflower Mills—Winter Wheat, straight, $5.60@6.00; graham flour, $4.80@5.20; rye flour, $4.80@5.20; pumpernickle, $4.40@4.80 ton; bran, $23.00 ton; shorts, $23.00 ton, chop feed, $28.00 ton; middlings, $24.00 ton; cornmeal, fine, $1.65@1.75 cwt; cracked corn, $1.65@1.75 cwt; cornmeal, coarse, $1.65@1.75 cwt; screenings, No. 1, 75@80c bu; No. 2, 60@65c bu; rye, 65c bu; flaxseed, $1.50 bu; corn, 50c bu; oats, 39c bu; wheat, $1.17 bu; barley 60c bu.

C. Tresselt & Son's Quotations—

Winter wheat, straight	$5.60@6.00
Winter wheat, patents	$5.00@6.60
Spring wheat, patents	$6.00@6.60
Rye Flour	$4.20@4.60
Graham Flour	$5.00@5.50
Pumpernickel	$4.00@4.40
Bran, per ton	$24.00
Shorts, per ton	$24.00
Middlings, per ton	$26.00
Screenings, per ton, $25.00; per bu	65c
Chopfeed, per ton	$32.00
Cornmeal, fine, per cwt	$1.80
Cornmeal, coarse, per cwt	$1.79
Cracked corn, per cwt	$1.70
Street bid on wheat, per bu	$1.17
Street bid on old corn, per bu	60c
Street bid on new corn, per bu	50c
Street bid on oats, per bu	39c
Street bid on rye, per bu	65c
Street bid on barley, per bu	45c

Commission Merchants.

Quotations of J. T. Johnson, 304 East Columbia Street—Chickens, 10c lb; country butter, 25@26c; creamery butter, 32c lb; eggs, 28c doz; potatoes, 35c bu; onions, 35@40c bu.

Quotations of G. M. Crouse & Co., 235 E Columbia St.—Chickens, alive, 10c lb; dressed, 15c lb; springs, 12c lb; ducks, 7c turkeys, 14@15c; geese, 16c; process butter, 29c lb; creamery, 32c lb; country, 25@25c lb; eggs, fresh gathered extras, 30c doz; fresh gathered extra firsts, 29c doz; fresh gathered firsts, 28c doz; No. 1 dirties, 27c doz; honey, 13c lb; onions, 35@40c bu; potatoes, 35c bu; apples, 40@80c bu.

City Scales—Retail Prices.

Hay—$10.00@13.00 ton.
Corn—New, 50@51c bu.
Oats—40@42c bu.

NORTHEAST INDIANA PRICES

[Corrected Daily by Thos. P. Riddle.]

No. 2 red wheat	$ 1.14
No. 2 white wheat	1.12
Standard white oats	.38
Yellow shelled corn, new, per bu	.45
Mixed or white, new, per bu	.40
Yellow ear corn, new, per cwt	.65
Mixed or white, new, per cwt	.63
No. 2 rye	.66
No. 2 barley	.48
No. 1 timothy hay (baled)	12.00
No. 1 clover mixed (baled)	10.25
No. 1 clover hay (baled)	10.22
Mow hay, $1.25 less.	
Prime red cloverseed	7.25
Prime Alsike	6.75
Prime timothy	1.60

We are showing a great line of heavy underwear this winter. Prices 50c to $5.00.
PATTERSON-FLETCHER CO.

Christmas Gifts That Please

THIS is what interests the giver. What will please the recipient? It is not the most costly article. No, indeed not. A gift that pleases is one that the recipient can use. Quality is an essential in making a gift that pleases; appearance, too. A gift that is both beautiful and of good quality will be a credit to your choice.

At the Christmas Drug Stores

We have not picked up a lot of cheap things to sell at a cheap price. No, that is not our way of doing things. We have selected the cream from many lines offered us, and are selling these at a low price. This, we think, is the kind of stock you will select from.

Perfumes

All the new odors and many of the old ones, which always please. Handsome Christmas packages.

Leather Goods

Traveling Cases, Manicure Sets, Purses, Bill Rolls, Flasks, Drinking Cups, Leather Cases and other Leather Novelties which will make pleasing holiday remembrances.

Dressing Cases

We have a dainty collection of beautiful Dressing Cases of different designs. Some contain just a fine Brush and Comb. Others contain these articles with numerous other toilet requisites, such as Hand Mirror, Manicure Tools, etc.

Just think what a nice appearance they have when placed on a dressing table. It is hard to think of a more handsome gift.

"Get the Meyer Quality"

MEYERS BROS. CO.

THREE DRUG STORES

White Fruit House Department Store Bulletin

Headquarters for CHRISTMAS SHOPPERS

TOYS OF EVERY DESCRIPTION

No child in the vicinity of the Fruit House should be deprived of seeing our big display of Toys, as positively this year brings us the Best and Largest Display of children's happiness ever attempted at our store.

GIRLS!

See our pretty Dollies. We have from the little penny Dolls up to the 25c, 50c, $1.00, $2.50 and up to the large Dolls used for special church and social prizes. We believe we are showing the prettiest collection of Beauties in the city at the lowest prices. We also have the Doll Cabs, Doll Carts, Doll Chairs, Doll Dishes, Doll Dresses, Doll Shoes; in fact, anything is carried by us that goes to make a happy Doll and child's home. Also games, sleighs, in fact, anything your little heart desires.

BOYS!

Our display of Electrical Toys will please you. See our dandy Printing Presses, new games of all kinds, Coasting Bobs, Drums, Wagons, Horses and Mechanical Toys, Paint Boxes, Foot Balls, Tool Chests, Ten Pins. Yes, indeed, we have anything you can think of for your Santa Claus present.

HAVE YOU MAILED YOUR LETTER TO SANTA CLAUS?

If not, better do so now. The Fruit House has placed a large Santa Claus mail box on the 3rd floor and is now ready to receive your letters. Remember we offer 10 pretty prizes, which will be on display in our Calhoun street windows soon. We give 5 to boys and 5 to girls. These prizes will be awarded for the 10 best letters written to old Santa. Watch the papers for this contest.

SECOND FLOOR SPECIAL

For this week only we want you to see our pretty new Coats, Suits, Skirts, Plumes and Ready-to-Wear goods of every description. Consequently for this week's trade we will offer 11 bars of Gloss Soap for 25c. This is less than 2½c bar. We will allow one package with every order, so get in on this soap. Sale commences Monday morning.

THIRD FLOOR SPECIAL

10 lbs. of Granulated Sugar for 49c. This will be the last week of the Sugar Sale, so hurry up and get what you need at the Big Sale on the 3rd floor. Bring the children with you and let them see our pretty toys and Christmas presents.

ATTENTION, FARMERS

Come and see us. We are paying 35c doz. for Eggs up to Saturday evening. We insist on clean fresh gathered eggs. No other kind wanted. So come and see us today.

WHITE FRUIT HOUSE

The Sewing Light

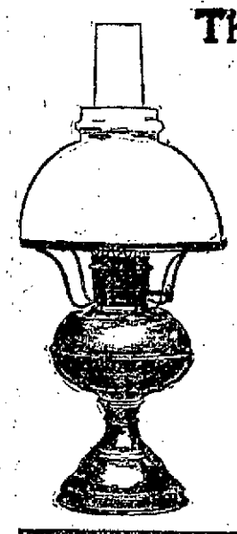

The Rayo Lamp

makes the long evening brilliant with its steady white light for sewing or reading. Made of brass, nickel plated and equipped with the latest improved central draft burner.

The Rayo is a low-priced lamp, but you cannot get a better lamp at any price.

Once a Rayo user, always one

Every Dealer Everywhere. If Not At Yours, Write for Descriptive Circular to the Nearest Agency of the

STANDARD OIL COMPANY (Incorporated)

FOR A CHRISTMAS PRESENT

What will be more appreciated than a nice Library Table? Handsome, as well as useful. In all woods and finishes. Substantially made.

Priced from

$4.00 to $50.00

INDIANA FURNITURE CO.

121-123 E. MAIN STREET.

LOOK! LOOK! LOOK!

Special for the next ten days: Nice green picnic hams, 11c lb.; nice pork roast, 12c lb.; side pork, 14c lb.; pork shoulder, 11c lb.; pork chops, 12½c lb.; pork sausage, 10c lb.; Hamburg steak, 10c lb.; leaf lard, 11½c lb.; pigs' feet, 35c doz.; pigs' heads, 6c lb.; liver, 4c lb.; shoulder ribs, 5c lb.; nice pickles, 4c doz.; sauer kraut, 4c qt.; pig hearts, 5c lb.; pig tongues, 7c lb.; brains, 5c lb.; hog snouts, 5c lb.; nice mutton by the quarter, 7 and 8c lb.; beef by the chunk, from 7c to 8c lb. Don't forget to try our country style cured hams and bacon. There is nothing any better.

SPECIAL FOR TOMORROW.

Nice veal roast, 8c to 10c lb.

Will have a lot of nice dressed chickens.

Leikauf Packing Co.

1030 Wells St. and 1428 Calhoun St.

LEONARD BOX LUNCH

VEAL LOAF AND CORN FRITTERS.

15c

A. C. AURENTZ, Confectionery

A beautiful line of Holiday Neckwear. 25c, 50c, $1.00, $1.50.

PATTERSON-FLETCHER CO.

FOR SALE—Sentinel route in east part of city. A bargain. For particulars call at 2208 Fairfield Ave.

11-18-tf

CITY BREVITIES.

Firemen at No. 1 station are mourning the disappearance of "Katy," a white and gray cat which has made its home with the central station boys. The feline started on the hose wagon to the fire at the Pennsylvania shops Wednesday morning, but dropped off on the way and has not found her way back to the engine house.

Upon invitation of E. L. Craw, a large party of ladies and gentlemen last evening inspected the Portland, the new bachelor apartment house which has just been erected at Washington and Webster streets. Both elegance and comfort characterize the new institution, which will be ready to receive tenants on Saturday evening.

We have a complete line of Children's fleece lined gauntlet gloves. Prices 50c, 75c, $1.00, $1.50.

PATTERSON-FLETCHER CO.

Delighted

It delights us to show the new good things to eat. We want you to feel at perfect liberty to "shop" here, whether you want anything or not.

When you don't know just what to eat, or want something different, just look over our stock.

Lard, home-made, 10-lb. pails, per lb	14c
Beef Roast, nice and juicy, lb	9c
Boiling Meat, lb	6 and 7c
Hamburg Steak, lb	10c
Pork Sausage	12½c
Round Beef Steak, lb	12½c
Fresh Shoulders, lb	12½c and 15c
Pork Chops, lb	15c
Fresh Country Butter, lb	29c
Gold Medal Flour, ⅛ bbl	85c
Granulated Sugar, lb	5½c
Peanut Butter, lb	15 and 20c
Butterine, lb	16, 20, 25c
Macaroni, lb	6c
Beans, quart	9c
Rice, Japan, lb	6c
Buckwheat Grits, lb	8c
Barley Grits, lb	5c
Lentils, lb	7c
Pearl Tapioca, lb	7c
Split Peas, lb	6c
Hominy Grits, lb	4c
Cracked Hominy, lb	3c
Rolled Oats, (bulk) lb	4c
Oatmeal (bulk) lb	5c
Barley, (bulk) lb	5c
1 gal. Pie Peaches (peeled)	38c
1 gal. Pie Peaches	30c
1 gal. Pie Apples	28c
1 gal Pie Apricots	35c
5-lb. pail Jelly	25c
Sauer Kraut, qt	6c
Old Dutch Cleanser	3 for 25c
Apples, Northern Spies, bu	$1.10
Corn, 3 cans	25c
Tomatoes, 3 cans	25c
Kidney Beans, 4 cans	25c
Kidney Beans, lb	5c
Starch, 3 lbs	12c
Pet Milk, large family size, doz	$1.00
Zuyder Zee Milchner Herring doz	30c
Labrador Herring, doz	10c

WEIGMANN'S

GROCERY AND MEAT MARKET

Home Phone 582.

1215 LAFAYETTE STREET.

LAD IS IMPROVING.

Patrick Farnan, Long Unconscious, Regaining His Faculties.

After almost six months of total unconsciousness as the result of a fall into the excavation for the basement of the new millinery-drug company building at Wayne and Harrison streets, Patrick Farnan, 5 years old, is now regaining his faculties at Hope hospital. Physicians are now hopeful of his recovery. But a few days ago the boy began to show signs of returning consciousness, and is now regaining his power of speech.

NOTICE!

Electric light bills are now due. Discounts will not be allowed after the 10th inst. Office open Friday evening, Dec. 10th, until 9 p. m. Kindly call your contract number. 8-3t

Sale

Oriental

Rugs,

Cluny

and

Florentine Laces,

Drawn

Work,

Battenberg,

Silk

Kimonas,

Jewelry,

Hammered

Brass.

Don't miss this sale at the

Oriental Store

122 East Wayne St.

122 E. Wayne.

CITY BREVITIES.

Patrolman Beyerle is off duty on account of illness.

The new shooting range building of the Turnverein Vorwaerts on West Superior street is nearing completion.

Mark Gemmill, of Winter street, who has been a patient at the Lutheran hospital, has returned to his home.

A large assortment of Handkerchiefs in silk and linen in plain and initials.

PATTERSON-FLETCHER CO.

HEINY'S GROCERY

TWO LARGE MODERN STORES.

Corner Wells and Second Sts., Home Phones 1420 and 690.

South Side Store at 1418 Calhoun St., Near Baker St. Home Phones 482 and 947.

QUICK SERVICE TO ALL PARTS OF THE CITY.

EVERYTHING STRICTLY AS REPRESENTED.

The J. M. Bout Coffee Co., of Toledo, Ohio, will give a demonstration of their elegant San Marto Coffee Saturday, Dec. 11, at our Calhoun street store. Everybody is cordially invited to come and sample a cup of good, warm Coffee.

We have our 1910 Calendars ready for distribution on Saturday.

Have plenty Rabbits, 25c each.
Dressed Young Chickens, 17c lb.
Dressed Young Turkeys, 22c lb.
Fresh Tub Creamery Butter, 37c lb.
Strictly Fresh Country Eggs, 34c doz.
Selected Storage Eggs, 28c doz.
Jersey Butterine, 20c lb.
Full Cream Cheese, 20c lb.
New Macaroni, regular 10c packages sell 2 for 15c.
Fancy Cranberries, 3 qts. for 25c.
Bright New California Navel Oranges, 20c doz., 2 doz. for 35c.
Nice Olives, 25c quart jar.
Sweet Pickles, 2 dozen for 15c.
Home Sauer Kraut, 7c qt.
Navy Beans, 5 lbs. for 25c.
Lima Beans, 2 lbs. for 15c.
New Split Peas, 5c lb.
German Lentils, 5c lb.
Quaker Oats Co. Bulk Rolled Oats, special price for this week, will sell 7 lbs. for 25c.
Table Syrup Sale—This price should make it well worth your time to select and order from this list.
Table Syrup, gallon cans, 30c.
Pure Buckwheat Flour, in large 10-lb sacks, 35c.
Buckwheat Flour, small sacks, 20c.
Yellow or White Corn Meal, in small sacks, 10c.
Yellow Corn Meal, 10-lb sack, 20c.
Graham Flour, 10-lb sack, 35c.
Superfine Cake and Pastry Flour, in 10-lb sacks, 40c.
Golden Anchor Flour, 70c sack.
Ben-Hur Flour, 75c sack.
Daisy, Silver Dust, Cap Sheaf, Hungarian, Cream and Columbia City Flour, $1.45 sack.
Granulated Sugar, 5½c lb.; in 25-lb. sacks, $1.35.
Dark Fruit Cake Sugar, 5c lb.
XXXX Sugar, 7c per lb.
New Orleans Molasses, 10c can.
Cleaned Currants, 10c lb.
New Fancy Seeded Raisins sell 3 lbs. for 25c.
Small Seedless Raisins, 10c lb.
Lemon and Orange Peel and Citron, assorted, 20c lb.
Imported Layer Figs, 15c lb.
New Fard Dates, 10c lb.
Boiled Cider, 25c qt., jar.
Pure Cider Vinegar, 20c gallon.
Table Salt, 10-lb sacks 10c.
Michigan Potatoes, 50c bu.

CITY BREVITIES.

Mrs. William Enz has returned to her home on Gay street after undergoing treatment at the Lutheran hospital.

Mrs. David Gehring has returned to her home on East Creighton avenue after an operation at the Lutheran hospital.

Mrs. A. J. Keller, 320 Brandriff street, has returned to her home from St. Joseph's hospital, where she has been a patient.

Over 300 fine Wool Sweater Coats for boys seven to sixteen years of age will be sold at $1.00 each.

PATTERSON-FLETCHER CO.

CITY BREVITIES.

Henry B. Monning, now connected with the Wester Construction company at Evansville, is in the city on a visit with friends.

The Plattdeutscher Verein Kreis Stolzenau is preparing to give a grand ball in February in celebration of the twelfth anniversary of the society.

Traffic on the western end of the Huffman street line was tied up for an hour last evening by the breaking of an axle on one of the city street cars. The accident was due to the cold.

Bath robes and lounging robes at the Patterson-Fletcher Co. store.

CENTRAL GROCERY

HOME PHONES 1900 AND 1460. BELL PHONE, 462.

119 WEST WAYNE ST.

Look over this "ad." Prices will speak for themselves. All goods guaranteed or money refunded.

Golden Anchor Flour, $1.40 sk. Daisy, Cap Sheaf, Cream, Hungarian and Silver Dust, $1.45.
10-lb sack Corn Meal, 19c.
10-lb sack Pure Buckwheat, 35c. McKenzie's Self-Rising, Pancake and Buckwheat, 10c sack, $1.10 doz.
Rolled Oats and Oatmeal, 6 lbs for 25c.
Best Japan Rice, 4c lb. Louisiana Head Rice, 8c lb.
Navy Beans, 9c qt. 3 for 25c.
Pearl Barley, 5c lb., Cracked Hominy, 5c lb. Flake Hominy, 5c lb.
Split Peas, 6c lb. German Green Peas, 10c qt. Dried Lima Beans, 12½c quart.
Pearl Tapioca, 8c lb.
Maple Flake, 13c, 2 for 25c.
E-C Corn Flakes, 3 for 25c.
Chief Cornstarch, 5c lb pkg.
Central Baking Powder, 10c lb can.
Best Shredded Cocoanut, 15c lb.
Sugar Cured Hams, 16c lb.
Best Picnic Shoulders, 13½c lb.
Fancy Lean Bacon, 20c lb.
New York Cream, Limburger and Brick Cheese, 20c lb. Wisconsin Swiss, 22c lb.
Boiled Ham and Dried Beef, sliced thin, 30c lb.

Seeded Raisins, 7c lb pkg. Red Ribbon Seeded Raisins, 3 for 25c. Griffin's Seedless Raisins, 10c pkg. Frendell 4-Crown Raisins, 10c pkg. Fancy Muscatel Raisins, 8c lb. 3 for 25c. Fancy Sultana Raisins, 5c lb.
Santa Clara Prunes, 5c lb. Extra Large Santa Clara Prunes, 10 and 12c lb.
Fancy Dried Peaches, 10c lb.
Extra Fancy Apricots, 15c lb.
Hallowee Dates, 10c lb.
Fancy Fard Dates, 12c lb.
Large Layer Figs, 15c lb.
Leghorn Citron, Lemon and Orange Peel, 20c lb.
VanCamp's Pumpkin and Hominy, Little People's Corn, Plymouth Rock Peas, 3 cans for 25c.
California Table Peaches and Apricots, 15c can.
California Asparagus, 20 and 30c can.
Fancy White Asparagus Tips, 35c can.
Large Packages Gold Dust and Rub-No-More, 18c. Red Seal Lye, 9c, 3 for 25c. Dutch Cleanser, 3 for 25c. Sapolio, 9c, 3 for 25c. Globe, Gloss, Swift's Pride and Santa Claus, 3c bar. Lump Starch, 5c, 6 for 25c. Sal Soda, 2c lb. Large Bottles Ammonia, 8c.

Receive daily Kalamazoo Celery, Fancy Hothouse Lettuce, Head Lettuce, Radishes, Onions, Tomatoes, Cucumbers and Mangoes, Smoked Fish and Best Baltimore Oysters. Dressed Chickens, Turkeys and Ducks.

All phone orders will receive prompt and careful attention.

I. FREIBURGER

If its a good thing Seavey's have it

If You Need a Stove

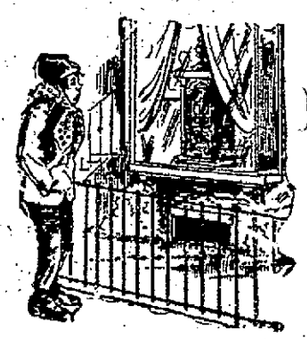

It is certainly an appropriate thing to put a Christmas card on. It doesn't make any difference whether you buy it for your wife, or vice versa. It's a common sense proposition from all points of view. We have heating stoves of all kinds, some to take off the chill before starting the largest fire, and some to heat the room the furnace doesn't seem to reach in cold days.

BELL PHONE 149 SEAVEY'S UP-TO-DATE HARDWARE STORE